Jacksonville Daily Journal.

JACKSONVILLE, ILLINOIS, WFDNESDAY MORNING, SEPTEMBER 28, 1904.

A FORWARD MOVEMENT

SIGNS THAT THE JAPANESE ARE ADVANCING

Tie Pass, Mukden and Vicinity Believed to Be Scene of Next Conflict—No News From Port Arthur.

Indications point to the imminence of a forward movement of the Japanese armies against the Russians at Tie Pass, Sinmintin and Mukden. Kuropatkin is fortifyinng Fakoman, northeast of Mukden, in order that he may be prepared for the contingency of theevacuation of Sinmintin. Reports of a naval engagement at the southeast extremity of Sakhalin are not verified; on the contrary, it is believed that the Vladivostok squadron remains in the harber. There is no news from Port Arthur.

RUSSIAN REPORT.

St. Petersburg, Sept. 27.—General Sakharoff telegraphs under yesterday's date as follows:

"The enemy's vanguard consisting of one battalion and two squadrons of cavalry has assumed the offensive probably for reconnaisance, in the district between Mandarin road and the heights of the village of Tou Mitsa. His advance was stopped by our troops. The enemy retreated along the whole line, pursued by our cavalry. The enemy has not yet advanced north of Davan, on the left bank of the Liea river, but an increased force has bene observed in the neighborhood of Sianchan. Japanese cavalry have appeared in the valley of the Liao river."

St. Petersburg, Sept. 28, 2:05 a. m.—The war commisison adjourned early last eveng without issuing further news from the front. A Mukden telegram to the Berlin Anzeiger reporting Japanese had crossed the Hun river fifty miles above the city is believed to refer to scoutingn parties of Japanese whose presence there was recorded by the Associated Press dispatches Sept. 26. The movement of Japanese forces on the Liao river was reported in a dispatch from General Sakharoff to the general staff Sept. 26 is all thte more significant since Sianchan is the starting point of roads leading to Tie Pass, Mukden and Sinmintin.

The anounncement that Russians are fortifying Fakoman, twenty-five miles northeast of Mukden, shows Kuropatkin is preparing to check a flanking movement on The Pass from the west in case Sinmintin should be evacuated.

The entire absence of news from Port Arthur, it is feared indicates closer blockade there. Hitherto dispatches from General Stoessel have been coming semi-weekly. The admirality has not received any details of reported sea fighting off Aniva, at the southwestern extremity of Sakhalin. The Vladivostok suadron, it is understood, is still in the harbor. Cannonadinng at Aniva was probably a Japanese attack on blockade runners.

WAR REPORTS.

London, Sept. 27.—A telegram to the News Agency from St. Petersburg says a dispatch from Harbin states that the Japanese lost 1,300 men killed during a night attack on Port Arthur Sept. 18. Russian warships rendered valuable assistance in repulsing the Japanese.

Chefoo, Sept. 27.—Two Japanese destroyers were observed outside the harbor of Chefoo to night. Chinese who left Liao Tin promitory last night say a battle begun the 19th and continued intermittently until the 24th. In defending one fort Russians rolled heavy bean cakes down upon the mass of Japanese.

Shanghai, Sept. 27.—Reports received frm the northwestern part of the province of Shan Tung say boxers are openly distributinng prospectus couched in the same lauguage as those circulated before the uprising of 1900. The prospectus fix Oct. 17 as the date for the extermination of al foreigners.

t. Petersburg, Sept. 27.—The emperor left St. Petersburg for Odessa to day to review the eighth army corps. The commissariat department is already prepared to furnish winter outfits for half million men in the far east.

Mukden, Sept. 26, by way of Pekin, Sept. 27.—Russian cavalry west of the railway report an important Japanese movement and threatened attatck. No change eastward is reported. Four divisions of Japanese remain at Bentsiapudze, three divisions are supposed to be near the Yentai mines and two others west of them. General Mistchenko reports that henenetrated to the Yentai mines and found only small detachments of Japanese there.

NONE KILLED.

St. Louis, Sept. 27.—Thirty-one passengers were injured, six seriously, in a wreck on the St. Louis, Iron Mountan & Southern railroad near Vulcan, Mo., to day. Physcians who attended the injured said none would die.

INDICTED FOR MURDER.

Fal River, Minn., Sept. 27.—Miss Katet Wime, has been indicted for murder in thte first degree. She is charged with having killed her husband June 28 last, by beating him with a club while he slept.

PENALTY OF CRIME

Arrest of Promoter of "Wild Cat" Scheme—Fourteen Years for Theft—Traced by Bloodhounds

Jacksonville, Fla., Sept. 27.—United States special agents to day arested J. D. Anderson, representing reality companies of Mineapolis and Des Moines. The arerst was made on an order of the postoffice department, which claims that the two companies are "wild cat" schemes and that thousands have been swindled in all parts of the United States. This scheme calls for a subscription of $2 per month with promise that at the end of two years the subscriber shal receive a loan of $1,000. N. N. Crouch, secretary of the DesMoines company, has just arrived here and is being looked for.

Des Moines, Sept. 27.—William Smith and Charles Jennings to day confessed to the theft of $10,00 worth of diamonds from O. Cohen last June and were sentenc ed to fourteen years each in penitentiary. The diamonds were taken from Cohen's safe, which the robbers dynamited.

Ogden, Iowa, Sept. 27. Bloodhounds which were placed upon the trail of suspected incendiaries traced Eton and Earl Hayer to the home of their father, Ora Hayer, a prominent farmer, and the boys were before the grand jury to day. The arrest fololws a series of barn burnings and dwelling house blazes.

PARKER IN NEW YORK

New oYrk, Sept. 27.—Judge Parker arrived here from Esopus and went to his hotel to meet Democratic campaign managers.

PROFESSOR SUICIDES.

Philadelphia, Sept. 27.—Edgar W. Fanning, professor of German in the Central high school, committe suicide last night by shooting himself through the head; cause unknown.

LADY CURZON' CONDITION.

Walmer Castle, Kent, Sept. 27.—The slight improvement of yesterday in the condition of Lady Curzon was fairly well maintained this morning.

A later dispatch from Walmer Castle says: "It is learned on good authority Lady Curzon has undergone a change for the worse and that her condition is critical."

TORPEDO BOAT LOST.

London, Sept. 27.—The British torpedo boat destroyer Chamois has been lost off the Island of Cophalonl in the Mediteranean. All on board were saved

add WAR

BASE BALL DECISIONS.

Cincinnati, Sept. 27.—The national base ball commisison decided to day that Groth, claimed by the Chicago National under contract, is the property of Decatur, Ill., but would be alowed to Chicago under their draft by paying certains release. Ahlin, drafter to Cleveland by Keokuk and claimed by Des Moines, was held to be a bonefide sale to Des Moines.

Among other drafts alolwed in contested cases was that of Archer from Boone, Iowa, by Pittsburg national.

MUST HANG.

Springfield, Sept. 27.—GovernorYates to day refused to grant a further commutation of sentence in the case of Frank Lewandowski, under sentence to be hanged at Chicago next Friday. Lewandowski cut his wife's throat Feb. 21, 1904. Mental incapacity was urged in extenuation of the crime, but evidence failed to bear it out.

HELD RESPONSIBLE

Engineer, Conductor and Brakeman Indicted for the Eastern Illinoie Railroad Wreck

Chicago, Sept. 27.—The responsibility for the wreck of the Sunday-school excursion train on the Chicago & Eastern Illinois railway at Glenwood, Ill., July 19, when eighteen persons were killed and more than a hundred others injured, was fixed by the grand jury, when it voted to indict Frank E. Hoxie, engineer; Frank Casper, conductor, and Charles H. Wright, brakeman of the freight train which caused the accident. Frederick Whiteman, train dispatcher, and Patrick Costello, fireman of the freight train, were exonerated by the grand jury, although they had been held responsible by the coroner's jury. Manslaughter is the charge against the defendants. The principal reason for the indictments was disobedience of orders.

FRATERNAL CONGRESS.

St. Louois, Sept. 27.—The national fraternal congress convened to day to continue in session the remainder of the weke. More than five hundred delegates are present.

TO CELEBRATE JUBILEE.

Rome, Sept. 27.—The vatican is making great preparations to celebrate the jubilee of the immaculate conception. Bishops frm all parts of the world, including several Americans, will be present.

THE PRESIDENT AND IRRIGATION

SENDS LETTER TO WISCONSIN CONGRESS

Expresses Keen Interest and Approval of the Policy of National Aid to the Project—Favors Enactment to that End

Mandan, Sept. 27.—A letter from President Roosevelt expressing his regret of inability to be present was read at the opening of the North Dakota state irrigation congress here to day. The president also said:

"During the time of my presidency there has been no measure in which I have taken keener interest that that which started the policy of national aid to the cause of irrigation. I have felt the use of the rivers and smaller streams of the states of the great plains and the Rocky moutains for irrigation was even more important to the future of the country than the improvement of the course of these same rivers lower down as to aid navigation, and when I became president one of the first things to which I turned my attention was the effort to secure the passage of a law which inaugurated this system. I congratulate the people upon the fact this work has been begun. It will be of incalculable benefit to the people of the whole country, for in this country whatever benefits part of it benefits all."

A DUKE SHOT.

Dresden, Sept. 27.—While hunting partridges to day Duke Henry of Mecklenburg-Schwerin was shot by Prince Othen of Scheenberg-Waldenburg, and wounded in both knees and one hand.

CLOSED DOWN WORKS.

Chicago, Sept. 27.—The Rock Island railroad to day practically closed down its car and locomotive works here, and 150 men are idle. General Superintendent of Motive Power Reed said the shut down was a move for economy in operating.

KING OF SAXONY.

Berlin, Sept. 27.—Although reports from abroad that the king of Saxony is dangerously ill are officially denied a court bulletin issued to day says the difficulty, which the king experienced in breathing increases with repeated spasms and yield reluctantly to remedies.

KILLED HIMMSELF.

New York, Sept. 27.—Because a young woman with whom he was infatuated refused to recognize when they met in a fashionable cafe last night, Carlo Fredriques von Bauditz, a wealthy young Venezuelan, shot and killed himself in his apartments at the Hotel Endicott.

STRUCK BY LIGHTNING.

Keokuk, Iowa, Sept. 27.—During a terrific electrical storm early to day a bolt of lightning struck the Collins-Healslip wholesale carpet house. The structure was completely destroyed by fire. Loss estimated at $250,000; amply insured.

HOAR'S CONDITION.

Worchester, Sept. 27.—Senator Hoar remained to day in a state of coma, into which he sank during Sunday. Death is now but a question of a few hours.

BANKER SUICIDES.

Longford, Kas., Sept. 27.—J. J. Martin, cashier of the Longford bank, committed suicide to day by cutting his throat. Despondency over long continued ill health the cause.

ARMY NEWS.

Chicago, Sept. 27.—Brigadier General Frederick D. Grant relinuished command of the department of the lakes here to day and left for New York to assume command of the department of the east. Grant will be succeeded in Chicago by Brigadier General Frederick Funston.

San Francisco, Sept. 27.—Major Thomas Adams, assistant inspector general at the presido, died to day as the result of a fracture of the skull sustained last Saturday night, when the was acicdentally struckk by a street car.

CHILDREN BURNED.

Iowa Falls, Iowa, Sept. 27.—Three children of Charles N. Bird were burned to death in a fire which destroyed their home near Robinson in this county. Mrs. Bird was rescued by a hired hand after she had bene badly burned.

MUST ALTER TUNNELS.

Washington, Sept. 27.—Secretary Taft, under act of congress, April 27, last, to day served notice on the city of Chicago and street railway companies owning or controlling tunnels at LaSalle, Van Buren and Washingotn streets under the Chicago river, Chicago, to alter all tunnels so there shall be a depth of water at least 22 feet over them. April 15, 1906 is fixed as the date when the lowering shall be completed.

POPULIST CANDIDATE.

Jackson, Miss., Sept. 27.—Thomas E. Watson, Populist candidate for president, spoke here to day after being confined in bed twelve hours with a fever.

NO DECISION

Handed Down in the LaFollette Case—Judge Detained at Home by Illness

Madison, Wis., Sept. 27.—No decision was handed down by the upreme court to day in the LaFollette case, as was expected.

The court room yas jammed to the utmost capacity by attorneys and politicians anxious to hear the decision and its postponement was a keen disappointment. Rightly or wrongly, it is generally believed the opinion is in the hands of Chief Justice Cassady and he was detained at his home by illness. His condition was reported as very much improved this morning. If he is able to appear on the bench tomorrow there is strong hope a decision may be reached.

While the statement has not been made by any person connected with the state supreme court, indications are no decision wil be handed down in the case to morrow. It would not cause much surprise among those most interested if the decision was not made this week and the impression is growing that the judges have not as yet even decided the case or written the opinion. Judge Cassady will not be able to sit on the bench to morrow. His health was improved this morning, but the improvement did not keep up throughout the day. He was able to take a short drive this afternoon, but is in no condition to attend to business.

FORMER OFFICIALS INDICTED.

Helena, Mont., Sept. 27.—The United States grand jury has returned indictments against former Mayor Edwards and former Chief of Police Travis and Sam Goodman, alleging third degree assault upon the person of George Freeman, receiver in the land office. They were released on bail. The trouble grew out of charges of "grafting, alleged to have eminated from Freeman and was embittered by a quarrel betwene two Republican factoins.

BAPTIST UNION.

Willimantic, Conn., Sept. 27.—The third national convention of St. John, thte Baptist union of America began here to day. In his annual address President Felix Galimeau, of Southbridge, Mass., paid a tribute to Rev. J. Roch Magnan, of Muskegon, Mich., who died in Rome in June and who was one of the fonders of the organization. National Secretary Caron reported a total membership if 7,316 in 91 councils. Illinois has six councils and Michigan five.

A GRAVE OFFENSE

Obscene Letter Sent the Presiden, Miss Gould and Others

Des Moines, Sept. 27.—Charged with writing and sending an obscene letter to President Roosevelt, Miss Roosevelt and Helen Gould, a man giving the name of Edward Dalhelmer has been arrested by United States authorities and lodged in jail at Ft. Dodge. The letter alleged to have been writen by Dalhelmer to the president threatens his life unless certain reforms are made. To Miss Gould he proposes marriage. The letter to Miss Roosevelt was not made public. It is alleged the prisoner also wrote J. J. Hill asking him to intercede at Washington to have the gold standard changed to diamonds as the medium of exchange. Dalheimer was arrested at Emmittsburg, Iowa, where he was brought before the commissioners of insanity and pronounced to be in his right mind. It is claimed he wrote the letters in South Dakota and he will probably be taken to Sioux Falls for trial.

FOR PEACE.

Rome, Sept. 27.—Interest is felt here in the report that Premier Giolitti is to meet Count Von Buelow, German chancellor, at Hamburg. One of the many reasons that might prompt such a meeting is the possible discussion of mediation in the interest of peace in the far east. According to theGlornale D'Italit the Italian government, in conjunction with Great Britain, would be willing to approach Russia with a proposition looking toward peace, but wishes to have assurance that in pursuing such a course she would have the support of her associates in the triple alliance. The support of France, according to the paper mentioned, was asked in the course of a recent interview between Luzatti, Italian minister of the treasurer, and Bouvier, French minister of finance.

London, Sept. 27.—The Mail's correspondent at Geneva states that Premier Giolitti's projected visit to Chancellor von Buelow is connected with the cause of peace in the far east and that he intends visiting all the European countries.

THE GUEST OF HONOR.

New York, Sept. 27.—Thearchbishop of Canterbury was the guest of honor at a dinner this evening given by the Church club of New York. More than 400 guests, including leading prelates and church men of the Episcoal faith in New York and vicin tiewtr,yeshrdluethrdluthrdlu and vicinity were present. Right Rev. George Worthington, bishop of Nebraska, was one of the guests.

CITIZENSHIP BY FRAUD

CASES AT BAR IN NEW YORK CRIMINAL COURT

Hundreds of Violators of Naturalization Laws Indicted and Many More Surrender Papers to Escape Prosecution.

New York, Sept. 27.—Charged with violation of naturalization laws, 260 alleged offenders were arraigned in the criminal branch of the United Stats circuit court. The federal grand jury also handed down 148 additional indictmtents in naturalization fraud cases. Only 150 of the accused were able to plead during the day's session and sentence was suspended in all but five cases. Plea of guilty was entered by M. O. Wier, of Brooklyn, whose citzenship papers were obtained irregularly. A similar plea was also interposed in behalf of A. G. Pratt, a civil engineer, who apeared as Wier's witness in securing the latter's papers. Wier was fined $500 and Pratt $300.

Assistant United States District Attorney Marx said to day 1,400 certificates of citizenship iregularly secured were surrendered by their holders during the past thirty days. That the possessors of fraudulent papers might not suffer federal officials alolwed thirty days in which they might be surrendered.

A DENIAL

Alleged Denunciation of Labor Unions by the President Declared an Absurd Forgery.

BButte, Mont., Sept. 27.—When Senator Fairbanks and his party arrived here they found the Republican leaders much exercised over the publication in the Miners' Magazine, published in Denver, by the Western Federation of Miners, of what purported to be a denunciation of labor union by President Roosevelt and denial of authenticity by the president's contradiction was sent to former Senator Lee Mantle in response to a telegram of inquiry from him and was as follows:

"The letter you refer to, purporting to be addressed by me to Michael Donnelly and printed in the Miners' Magazine, Sept. 22, is, of course, an absurd and impudent forgery. I have written no such letter, norf any letter resembling it, to Donnelly nor any one elest. I have written Donnelly requesting to know if he has received any such letter and requesting him, if so, to at once lay it before the district attorney off Chicago to find out whther it is possible to discover and punish the fogers."

The letter, in which the president was represented to have made his attack on union labor, was addressed to Michael Donnelly, Chicago, president of the Butchers and Meat Cutters' union. The document ols given in full, with the president's name attached, but without date and it is stated it was written in response to an appeal by Donnelly to him to interfere for settlement of the late butchers' strike. The following are extracts from it:

"I stand ready to do as my illustrious predecessor, Graver Cleveland, did and assert the power of the nation against all local nullifiers. Last summer I felt impelled to write a letter calling upon my countrymen to put down lynching. But labor union terrorism and crime are as great a national menace as lynch law. Let me tell you that the first duty of the officers of the law, whether they be sheriff, constable, municipal officers, mayors, governors, or the president himself, is to maintain public order and to put down mobs with an iron hand."

Advising Donnelly to put a stop to the

Advising Donnelly to put a stop to the strike, the president is represented as saying: "In an case be assured I will keep my hands off unless your folly brings ou in collision with the laws of the United States, when my hands will go in a way you wil not like. So far as I am concerned you have barked up the wrong tree. I am not to be either wheeled or frightened into meddling with what is none of my business."

Chicago, Sept. 27.—Michael Donnely is not in Chicago to night. He is supposed to be on a train somewhere between St. Louis and Chicago. S. H. Bethea, United States district attorney, stated to night he had heard nothing of the letter alleged to have bene forged.

WON BY M'COY.

Los Angeles, Sept. 27.—Kid McCoy got the decision over "Twin" Sullivan at the end of the twentieth round here to night.

PURE FOOD CONGRESS

Second Day's Session at St Louis General Review of Food Inspection.

St. Louis, Sept. 27.—Representatives from thirty-three states, eight foreign governments and leading manufacturing interests of the country were present to day at the second day's session of the international pure food congress. The addresses delivered were a general review of food inspection in foreing countries. Later a conference was held with fruit and vegetable dealers relative to the use of antiseptics and colors.

WASHINGTON NEWS.

Washington, ept. 27.—The interstate commerce commission announced to day it would conduct hearings during October as follows: At Chicago, 10 to 12; Detroit, 13; St. Louis, 14; Washington, 19 to 21.

President Roosevelt received to day in the east room of the white house about seventy-five members of the international congress of arts and sciences, headed by the president of the congress, Prof. Simon Newcomb, and Prof. Hugo Munsterberg. President Roosevelt was presented to the delegates. The president made a brief speech expressing his pleasure in meeting the delegates and welcoming them to Washington.

The monthly statement of collections of internal revenue shows that for August, 1904, were $19,132,439, an increase over last August of $347,927.

WOULD RUIN THE SHIP.

New York, Sept. 27.—The Herald to morrow will print the following: "With the intention of ruining the hull of the battleship Connecticut, which will be launched at the New York navy yards Thursday, some person or persons, placed an obstruction on the ways. When it was placed there there or by whom is not known, for it was not discovered until divers were sent down to make an investigation. The investigation was made as a matter of precaution and the naval officers then learned that an obstruction had bene placed on the ways that would have destroyed the work of months. Another investigation will be made to morrow morning before the ship is launched.

OFFICERS REELECTED.

Buffalo, Sept. 27.—The entire roster of gand officers of the Brotherhood of Locomotive Firemen was re-elected at to day's session of the convention. Some opposition to the re-election of Grand Master Hannahan developed to day and Frank McManany, of Grand Rapids, was nominated against him. Hannahan, however, carried the convention by a large majority. The question of location of the permanent headquarters was left in the hands of the grand officers and the friends of Peoria seem likely to be successful in inducing the firemen to leave their headquarters in that city.

FEARED INSANITY.

Berlin, Sept. 27.—D. K. Goss, president of the American institute at Strassburg, shot and killed himself there yesterday. Goss left a letter saying he feared he was becoming insane and for that reason had decided to commit suicide

BASE BALL SCORES

NATIONAL LEAGUE.

At Brooklyn—	R.	H.	E.
Brooklyn	2	4	3
St. Louis	4	10	0

Batteries—Scanlon and Ritter; McFarland and Butler.

At New York—	R.	H.	E.
New York	5	8	1
Chicago	2	12	4

Batteries—Ames and Warner; Lundgren and O'Neil.

At Philadelphia—	R.	H.	E.
Philadelphia	1	5	3
Cincinnati	6	8	1

Batteries—Fraser, Caldwell and Roth; Ewing, Scnlei and Street.

At Boston—	R.	H.	E.
Boston	2	7	5
Pittsburg	1	3	2

Batteries—Wilhelm and Needham; Lynch and Phelps.

AMERICAN LEAGUE.

At Detroit—	R.	H.	E.
Detroit	1	7	2
New York	4	9	1

Batteries—Mullin, Ramond and Drill; Deville, Chesbro and McGuire. Eleven innings.

At Chicago—	R.	H.	E.
Chicago	2	4	1
Washington	1	6	2

Batteries—Smith and Sullivan; Hughes and Clark.

At Cleveland—	R.	H.	E.
Cleveland	3	5	3
Boston	1	1	2

Batteries—Rhodes and Osdeick; Gibson and Criger.

At St. Louis—	R.	H.	E.
St. Louis	4	7	1
Philadelphia	2	9	5

Batteries—Siever and Sugden; Henley and Shreck.

Second game—	R.	H.	E.
St. Louis	3	5	0
Philadelphia	0	11	0

Batteries—Sudhoff and Sugden; Bender and Shreck. Eeleven innings; darkness.

EX-SENATOR CHANDLER INJURED.

Warner, N. H., Sept. 26.—Former Senator William E. Chandler is suffering from a fracture of both bones of his left forearm, through having been struck by the crank of his automobile.

NOT AMENABLE TO THE LAW

CASE OF THE SECRETARY OF BRITISH EMBASSY

State Department Calls on the Department of Justice to Take Action in the Matter and Defines the Law.

Washington, Sept. 27.—The state department to day called on the department of justice to take action in the case of Hugh Gurney, third secretary of the British embassy, who was fined yesterday by Justice Phelps, of Lee, Mass., for contempt of court and speeding an automobile. It is expected the attorney general will send a special representative to Lee to investigate the matter.

Boston, Sept. 27.—Acting Secretary of State Adee to day telegraphed Governor Bates requesting him to take proper action regarding the fining of Hugh Gurney. Adee calls attention to the United States statutes which provides that any process served on the public minister of a foreign country is void and any officer prosecuting such process shall be deemed a violator of the law of the nation and subject to imprisonment and fine. In the absence of the governor Lieutenant Governor Guild immediately wired Justice Phelps for his statement of the case.

VESUVIUS LESS ACTIVE.

Naples, Sept. 27.—The eruption of Mount Vesuvius has greatly diminished. Stones ejected from the crater do not rise beyond a heighth of 150 feet. The funicular railway, so badly damaged by lava will require three months to repair it. Meanwhile tourists and sightseers make the ascent in sedan chairs.

FARMERS' CONGRESS.

St. Louis, Sept. 27.—The 24th annual farmers' national congress opened here to day. The sesion was devoted to welcoming addresses and responses.

ENCHARISTIC CONGRESS.

ew York, Sept. 27.No event in the history of the Roman Catholic church in the United States has ever brought together so many priests, prelates and members of the hiurchy as the third general pontifical mass at St. Patrick's cathedral. The congrss will continue three days.

NEW RECORDS MADE

Brilliant Trotting at Cincinnati in the Grand Circuit Meet—Youngers Show Up

Cincinnati, Sept. 27.—The second day of the Grand Circuit meeting drew a good crowd. The track was in fine condition and several records were broken. In the Horse Review futurity stakes for foals of 1901, purse $7,000, Alta Axworthy, after finishing sixth to Princess Athell, in the first heat and second to Grace Bond in the second heat won the race in three straight heats, making a world's record for the best five heats, ever trotted by three year olds, as well as a world's record for the fastest fifth heat ever trotted by a three year old.

E. E. Smathers' John M. established a new record in the 2:05 pace, winning the second heat in 2:03¾, and is the fastest mile paced in a race this season.

The Queen stake, $3,000, was won by Lizonjeros in straight heats.

2:20 trot, Queen City, $3,000. (Seven).

Lizonjero	1	1	1
Snyder	2	2	2
Jolly Bachelor	4	4	3

Best time, 2:09¼.

2:05 pace, $1,500 Five starters):

John M.	2	1	1	1
Nathan Straus	1	2	2	4
Edith W	4	3	4	2

Horse Review Futurity trot, $7,000 Eight starters):

Alta Axworthy	6	2	1	1	1	
Grace Bond	4	1	2	3	6	
Princess Athell	1	3	5	5	5	

Time—2:14½, 2:11¼, 2:10½, 2:11¾, 2:11½.

WON BY STALWWART.

New York, Sept. 27.—Stalwartt, the favorite in betting, at 9 to 10, easily won the $15,000 stakes for three year olds, distance about one and three-quarter miles. Broomstick second and Ormonde's Rightthird; time 3:00. St. Valetine, coupled with Stalwart in betting, also ran.

STATE SCHOOL FOR THE DEAF

New Year Begins Auspiciously —Addition to Chapel Building Completed and in use—Handsome Structure Erected at Cost of $43,000.

The work of the year at the School for the Deaf is in full swing, with a large attendance, and everything points to a successful year's work in every department. Four hundred and fifty-six students are enrolled and with the increased facilities they can be cared for better than ever before.

The teaching force is practically unchanged, most of the old teachers having returned. Those who have been added to the staff are as follows: Miss Esther M. Crawford and Miss Selma Anderson, in the art department, and Miss Linda De Motte, Miss Ernestine Jastremski, Miss Ninette Layton and Miss Marian Fairbank, in the literary department.

The new chapel building is not yet completed, but is so far along that it is being used by the students. It is an elegant structure, as regards both its arrangement and the beauty of its exterior and interior finish. While not yet complete in all its details, the striking beauty of its decorations is very evident. The general contractor is J. A. Simpson, and the total cost will be about $43,000.

Exteriorly the building is of dark red brick, three stories and basement. It adjoins the old chapel building on the west side, having wide halls running east and west the entire length. The halls are all floored with hard maple and the finishings are in rough plaster, with stained oak woodwork. The basement is fitted with toilet rooms, etc. The first floor comprises cloak rooms and recitation rooms.

On the second floor, on the south side of the hall, is the library; on the north side the art studio, and at the west end the photographic studio, with several developing rooms. All these rooms are handsomely fitted and are perfectly adapted to the uses for which they are intended.

The third floor is taken up with the spacious chapel. This room is perhaps the most artistically finished part of the whole building. The walls and ceilings are beautifully frescoed and above the windows are art groups, which are pleasing to the eye. The wood work and seats are of dark stained oak, and the effect of the whole color scheme is harmonious.

The seating capacity is 528, this being the number of permanent chairs installed. There is abundant room for many more when needed. The floor slopes sharply toward the west end, throwing the stage into full view of the whole audience.

The stage measures 20x40 feet. In the front is an artistic oak altar, inscribed with the words, "In Memory of Selah Wait, Teacher in this School from 1848 to 1882. Presented by the Alumni."

The old chapel room has been cut up into recitation rooms by rough temporary partitions. It is hoped that next year an appropriation will be made by the state legislature to cover the cost of putting in permanent walls.

$2.95 TO ST. LOUIS AND RETURN

Via the Burlington Mondays, Tuesdays, Wednesdays and Thursdays of each week during September. Limit seven days.

RUSTIC CHAIR DONORS

Persons Who Have Generously Contributed to Furnishing Nichols Park Pavilion.

The following is a list of the donors who have given rustic chairs for the pavilion at Nichols park. The generous action on the part of so many has been a great help in making the pavilion attractive and in no small manner contributed to the comfort of all who visit the park:

C. H. Phelps, Lloyd Reed, W. C. Osborne, F. J. Andrews, E. E. Bavington, J. G. McAhan, Terrence Brennan, Frank Best, S. B. Stewart, R. R. Taylor, Walter Davis, Dr. R. R. Buckthorpe, Earl Vickery, George Davis, L. Engel, Charles Ater, Charles L. Ferris, F. L. Hairgrove, Leslie Leach, John Sybrant, Frank J. Vieira, Percy Cherry, Robert McBride, Fr. Schormerhorn, W. Armstrong, Joe Mallen, Lee P. Allcott, John Cherry, Jr., Mrs. E. E. Crabtree, E. E. Crabtree, Haller Higgins, H. C. Clement, A. M. Upham, Dr. G. S. Skeen, Ed Heinl, George D. Hagel, W. D. Hoover, C. S. Copp, H. T. Richards, A. Masters, W. W. Gilham, R. C. Reynolds, Fred Batz, S. Bardsley, Felix Farrell, Dr. W. K. McLaughlin, J. W. Woods, Joseph Shreve, H. Muelhausen, L. F. Randell, Roy Scott, C. C. Sorrells, John R. Davis, Fred Degen, H. E. Briggs, Joe Jackson, A. G. Burr, John Bennett, J. Herman, E. LaBoyteaux, Charles Dickson, Clyde Martin, J. R. Robertson, A. H. Rankin, J. O. Vosseller, J. Allen Hoblitt, L. Piepenbring, Otis Hoffman, J. A. Munson, Jr., James Groves, Brady Bros., Clifton Corrington, Dr. A. S. Loving, Name withheld.

FEET SWOLLEN TO IMMENSE SIZE.

"I had kidney trouble so bad that I could not work," says J. J. Cox, of Valley View, Ky., "my feet were swollen to immense size and I was confined to my bed and physicians were unable to give me any relief. My doctor finally prescribed Foley's Kidney Cure, which made a well man of me." For sale by J. A. Obermeyer, City Drug Store.

ADVERTISED LETTERS.

remaining in the postoffice at Jacksonville, Ill., for the week ending Sept. 27, 1904. Persons calling for above letters must say "Advertised" and give the date of list. Letters should be addressed to street and number in order to have them delivered promptly.

LADIES.

ArmstrongMrsMary	Ballowe Mrs W A
Betts Mrs H A	Bowen Marguerite
Chase Mabel	Cox Mrs Mary
Ewing Mrs J H	Harris Nora
James Mrs Lizzie	Jerauld Rachel
Kissel Mrs W F	Meddle Mrs
O'Neal Mrs Maud	Ridgeway Lucretia
Roach Mable	Sargent Mrs Mary
Steelman Ida	Southard Mrs Alice

GENTLEMEN.

Bennett W G	Brown Wm J
Chandler J B	Cooper Henry
Duggan A J	Fisher Claude
Gordon Jas C	Guttilla Vito
J'ville Democrat	Johnson Charley
Johnson Gus A	McBride & Co N G
Emberton Walter	Northcutt J W
Proctor Horace	Philbrook F O
Rich Walter G	Roach Will
Stratton Sylvester	Schmidt Joe
Jacksonville Metropolis	Trotter Albert
	Gross Clayton
Flynn Nina	

$2.95 TO ST. LOUIS AND RETURN

Via the Burlington Mondays, Tuesdays, Wednesdays and Thursdays of each week during September. Limit seven days.

FORTNIGHTLY CLUB

Program for Season Has Been Prepared—List of Officers and Members.

The Fortnightly club, one of the progressive literary organizations of Jacksonville, has prepared an interesting program for the season of 1904-05, when they will consider special regions and events pertaining to the United States. The program is as follows:

Sept. 24—The Pioneers of Jamestown, Miss King; The First Representative Assembly, Miss Jeannette Capps; Introduction of Slavery, Miss Hentley.

Oct. 8.—Founding of William and Mary College, Mrs. Palmer; Virginia Gazette, Miss Elizabeth Russel.

Oct. 22.—Social Conditions in Early Virginia, as described in recent novels, Miss Carter.

Nov. 5.—Early Massachusetts, 1630-50, Margaret Russel; Anne Hutchinson, Miss Sara Ellen Capps.

Nov. 19.—The Dutch and the Pilgrims on the Connecticut river, Mrs. Vaught and Miss Ellen Russel.

Dec. 3.—The Quaker Invasion of Massachusetts, Miss White; Witchcraft, 1691-93, Miss Wilson.

Dec. 17.—The Dutch West India Company, Mrs. Parker Doane; Governor Stuyvesant, Mrs. Walton.

Jan. 7.—The First Colonial Congress, Miss Robertson; The First Newspaper, Mrs. L. S. Doane.

Jan. 21.—Open meeting.

Feb. 4.—Legendary History of the French and Indian War, Miss Morey; Revolutionary Heroines, Miss Walton.

Feb. 18.—The Explorers of the Mississippi, Mrs. Hairgrove; Political History of the Mississippi River, Mrs. Walton.

March 4.—Ohio and the Western Reserve (Blennerhasset), Mrs. cad.

March 18.—Conquest of the Missouri, Miss DeLeuw.

April 1.—Explorations of the Colorado—Pueblo towns, Mrs. Cleary; Western Trails, Mrs. Jordan.

April 15.—Independent Texas, Mrs. Fairbank.

April 29.—Missions, Monasteries and Convents (Middle west, coast), Miss Carter and Mrs. Fairbank; election of officers.

May 13.—Early Socialistic Settlements.—Miss Cole

May 27.—Historic Homes and Highways. Miss Fairbank.

The officers of the club are: President, Miss Mabel King; vice president, Mrs. J. Edward Fairbank; Secretary and treas- Miss Fairbank.

The active members are: Miss Sarah Ellen Capps, Miss Rhoda Jeannette Capps, Miss Grace Carter, Mrs. Edward Purcell Cleary, Miss Stella Cole, Miss Johanna Marie DeLeuw, Mrs. Levi Stevens Doane, Miss Georgia M. Fairbank, Mrs. James E. Fairbank, Miss Mary Huntley, Mrs. Helen Ross Jordan, Miss Mabel Mattoon King, Mrs. Hairgrove, Miss Josephine Gordon Morey, Mrs. James Allerton Palmer, Mrs. Frank Read, Jr., Miss Ellen M. Robertson, Miss Elizabeth Russel, Miss Ellen Russel, Miss Margaret Russel, Mrs. Lawrence Oscar Vaught, Miss Laura Cheseldine White, Mrs. William Tulloch Wilson, Mrs. Walton, Miss Walton, Mrs. Parker Doan.

The honorary members are: Miss Clara W. Brown, Miss Mary Smith Bullard, Mrs. Harry M. Capps, Miss Stella Cole, Miss Wilhelmina Coultas, Miss Emma Daniels, Mrs. James Marquis Duer, Mrs. David Frackleton, Miss Elsie Garland Hobson, Mrs. Eleanor Chambers McCune, Mrs. Arthur Sanford Mitchell, Miss Eleanor Irwin Moore, Miss Cora Dean Nichols, Miss Mabel Browing Potts, Mrs. George E. Shambaugh, Miss Margaret J. Stevenson, Miss Charlotte Stryker, Miss Laura Vesta Tanner.

Y. M. C. A. NOTES.

An enthusiastic company of young men met in the parlors of the Young Men's Christian association last evening and listened to a very interesting and instructive talk by Prof. J. H. Wood upon the early days of Alton, Ill. He spoke of the Piasa bird, Lovejoy riot and building of the C. & A. railroad. Mr. G. E. Merrill and W. B. Coughlin also spoke along the same line. Then the general secretary told of the coming state convention soon to be held there, and arrangements for the delegates as made by the Alton association, after which all hied themselves to the amusement room, where a watermelon feast awaited them. Indications point to a strong delegation from the association of this city.

—o—

The physical department is pleased to announce that arrangements have been made with Drs. Skeen and Loving to give free medical examinations to all members of the association.

—o—

Remember, the night school opens Monday, Oct. 3.

OVERCOME BY HEAT.

Frank Mallory was overcome by the heat Tuesday, while working on the house which he and his brother are building. They are in a hurry to complete their new dwelling, and as help has been hard to obtain, have been doing some of the work themselves. Not being used to the work, and the weather being so warm, Mr. Mallory was overcome, and had to be assisted to the house, where he soon rallied, and at last reports was resting easily. The heat and the exertion were especially dangerous to him, as he has been overcome in the same way before.

Only $1.50 to St. Louis and return via THE ALTON, every Sunday until further notice, at 6:40 a. m. Returning, leave St. Louis, 8:35 p. m.

DRAMATIC NOTES

To night at the Grand opera house the lovers of Shakespeare will have their first treat of the season. A company of worthy players will put on an elaborate production of Shakespeare's sharply contrasted comedy, "The Merchant of Venice," a play in which the fiercest passions of the human soul are shadowed against a blithe background of love, laughter and delicate intrigue.

Heading the company in the part of Shylock, is Joseph DeGrasse, an actor hitherto unknown to Jacksonville playgoers, but who has gained considerable success in other places. No matter what his work may be he should be greeted by a large audience at the Grand to night.

—(o)—

Last Monday night, at the Illinois theatre in Chicago, Miss Julia Marlowe and Edward H. Southern opened their joint starring tour in a most elaborate production of "Romeo and Juliet." Their engagement in Chicago will last three weeks. "Much Ado About Nothing" will be seen the second week, and "Hamlet" will be reserved for the third week.

The two players are under contract with Mr. Froham for three years, in which time nothing but works of Shakespeare will be played.

—(o)—

Another event last week possessing somewhat a local interest, was the first performance on any stage of George Ade's new comedy, "The College Widow." The reports say that the play is a real success. One scene seems to have created a sensation. "The climax was reached when the home team won the foot ball championship, and it was so cleverly worked up that the first night the audience became much excited. Men leaped to their feet and waved their handkerchiefs at the actors and the theatre rang with cheers."

It was also said that in "The College Widow" the various types familiar to the smaller American are faithfully drawn. The present day craze for athletics is mildly satirized and there are glimpses of the enthusiastic foot ball player, the girl whose heart and soul are with the team and all the movement that attends the college year.

Attend the Illinois millinery opening to day.

THE ORIGINAL.

Foley & Co., Chicago, originated Honey and Tar as a throat and lung remedy and on account of the great merit and popularity of Foley's Honey and Tar many imitations are offered for the genuine. Ask for FOLEY'S Honey and Tar and refuse any substitute, as no other preparation will give the same satisfaction. It is mildly laxative. It contains no opiates and is safest for children and delicate persons. For sale by J. A. Obermeyer, City Drug Store.

REPUBLICAN MASS MEETING.

All Republican voters of Jacksonville precinct are hereby requested to meet in mass convention at Armory hall in the city of Jacksonville, Ill., at 7:30 p. m., Saturday, Oct. 1, for the purpose of placing in nomination one candidate for the office of justice of the peace, to fill out the unexpired term of J. M. Coons, deceased; also one candidate for constable, to fill out the vacancy caused by the death of E. A. Goodrick.

By order of the committeemen of Jacksonville precinct.

John R. Davis, Chairman.
W. M. Morrisey, Secretary.

A TEXAS WONDER.

One small bottle of the Texas Wonder, Hall's Great Discovery, cures all kidney and bladder troubles, removes gravel, cures diabetes, seminal emissions, weak and lame backs, rheumatism and all irregularities of the kidneys and bladder in both men and women; regulates bladder troubles in children. If not sold by your druggist, it will be sent by mail on receipt of $1. One small bottle is two months' treatment and seldom fails to perfect a cure. Dr. E. W. Hall, sole manufacturer, P. O. box 629, St. Louis, Mo. Send for testimonials. Sold by J. A. Obermeyer, City Drug Store.

READ THIS:

Jacksonville, Ill., Aug. 24, 1901.—For twelve years I have suffered from sweet diabetes and have spent hundreds of dollars with various doctors, with but little benefit. I was recommended to try a bottle of Texas Wonder, Hall's Great Discovery, and will cheerfully testify to the public that it did me more good than all things else put together and am altogether another man. I have persuaded many of my friends to try it.

JOHN R. DAVEY, Grocer.
J. A. OBERMEYER, City Drug Store.

JACKSONVILLE TIME CARD

Time of departure of trains:

GOIN NORTH.

C. & A.—
Chicago (Peoria Sunday only) .... 6:20 am
Chicago-Peoria, ex. Sunday .....10:53 am
Chicago-Peoria ..... 6:23 pm
For Chicago ..... 8:05 am
C., P. & St. L.—
Peoria, daily ..... 7:40 am
Peoria, daily ..... 8:40 pm
Peoria, ac, frt., ex. Sunday .....11:05 am
J. & St. L. .....11:30 am

SOUTH AND WEST.

For Kansas City ..... 9:31 am
For Kansas City .....11:59 pm
For Kansas City ..... 5:52 am
For St. Louis ..... 6:40 am
For St. Louis, ex. Sunday ..... 9:31 am
For St. Louis, ex. Sunday ..... 4:29 pm
J. & St. L.—
For St. Louis ..... 7:05 am
For St. Louis ..... 8:15 pm

GOING WEST.

Wabash—
For Hannibal, Quincy and Kansas City ..... 7:06 am
For Hannibal, Quincy and Kansas City ..... 6:59 pm
Decatur Accommodation .....10:10 am
Kansas City Mail ..... 1:43 pm

GOING EAST.

Wabhs.—
For Toledo ..... 8:33 am
For Toledo ..... 8:54 pm
Decatur Accommodation ..... 3:15 pm
Buffalo Mail ..... 1:20 am

Time of arrival of trains:

C., P. & St. L., daily .....10:55 am
C., P. & St. L., daily ..... 7:05 pm
C., P. & St. L., ac., ex. Sunday .... 9:45 am

FROM SOUTH.

C. & A., ex. Sunday .....10:53 am
C. & A., ex. Sunday ..... 6:28 pm
C. & A., daily .....11:59 pm
C. & A., ex. Sunday ..... 3:05 am
J. & St. L. .....11:15 am
J. & St. L. ..... 7:47 pm

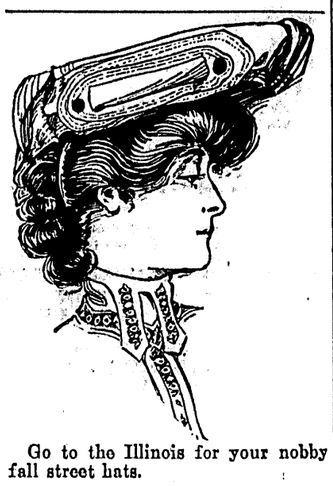

Go to the Illinois for your nobby fall street hats.

City and County

J. W. Woods is in St. Louis on business.

Jacob Yeck went to Clinton, Ill., yesterday.

S. Wright, of Franklin, was a caller here Tuesday.

Rummage sale, Saturday, Oct. 1.

Mrs. W. E. Baker, residing on East College avenue, is sick.

J. D. Yeager, of Franklin, was a city visitor Tuesday.

T. D. Wilson is ready to put on shell roofing. Best on earth.

Clark Stevenson, of Orleans, was a city visitor yesterday.

Samuel Francis has joined the procession to St. Louis.

GOLD FISH at RAYHILL'S.

Mrs. F. Niessen and sister are St. Louis visitors this week.

Mr. and Mrs. Deem Rapp are St. Louis visitors this week.

"Rare bit," the latest in candy. Ask for sample at Vickery & Merrigan's.

T. J. Packard, the restaurant man, is a visitor at the great fair.

SHIRTS, ½ PRICE; BYRNS.

Mrs. Abe Liter, of Little Indian, was a city visitor yesterday.

Rummage sale, Saturday, Oct. 1.

A. H. Cain, of Roodhouse, was a caller in the city yesterday.

Mr. and Mrs. C. A. Catlin are visiting the fair for a few days.

Allegrettis. Vickery & Merrigan.

George Moss, of Sinclair, was a caller in the city yesterday.

Mrs. M. E. Rogers is visiting Mrs. Sarah Dodsworth in Franklin.

GOLD FISH at RAYHILL'S.

George Perbix, of Chapin, was a Jacksonville visitor yesterday.

George Franz and sister, Maud, are spending a few days at the fair.

Lady clerks wanted at Leader.

John Pate, of Meredosia, was among the visitors in the city Tuesday.

Mrs. Othling and son, Douglas, have gone to Cincinnati to reside.

Flour, feed, wood, stock food. McCarthy, Illinois' phone 195.

Frank Hunter, of Sinclair precinct, was trading in the city yesterday.

Dayman Robinson, of Prentice, was a business visitor here Saturday.

John Ben Burch was among the visitors here from Franklin Tuesday.

Mr. and Mrs. J. W. Hughett have gone to St. Louis to attend the fair.

Rev. G. E. Scrimger will lecture on "Wit and Grit" at Carrollton to night.

"Rare Bit," a confection that is satisfying, at Vickery & Merrigan's.

A. Rutherford and family left yesterday for Los Angeles, Cala., to reside.

Miss Theoddosia Deere, of Franklin, went to Pittsfield to attend a wedding.

Lambertville rubber boots, Hopper.

E. H. Doolin and Albert Gebert were in Ashland on business yesterday.

Ladies' Aid society of Christian church, No. 1, will hold their market at Phillips' Saturday.

Mrs. T. M. Harlan and family, of Beardstown, were city shoppers yesterday.

Otis Hoffman was in Versailles and Beardstown on business yesterday.

Lyman Williamson, of Concord, was among the callers in the city Tuesday.

THIS WEEK $4.74 BUYS a 12-PIECE CHAMBER SET at RAYHILL'S.

Mrs. James Wirt and daughter, of Girard, were visiting relatives here Tuesday.

Oscar Weider has taken a position with H. C. Busby, the second hand store man.

Wanted—Boy over 16 to carry papers. Heneghan's News Stand.

Mrs. H. C. Niblock and Mrs. W. D. Alexander left Tuesday for Mineral Springs, Ind.

Yesterday's demand for SHIRTS at FRANK BYRNS' was a record breaker.

Miss Lulu Wood has gone to St. Louis to visit her sister, Mrs. Clarence Fishback.

G. A. Peterson and daughter, of Sayers, were visiting friends in the city yesterday.

Jason Reece and daughter, Miss Bertha, of Franklin, were city shoppers yesterday.

David C. Hart, of Scottville, returned home Tuesday, after visiting friends here.

The Magnolia white meal, KILN DRIED, made by the Fitzsimmons-Kreider Milling company.

Mr. and Mrs. John Decker, (nee Miss Eulah Cox) have returned from Kansas City.

Special homeseekers' excursions to points in Oklahoma, Indian Territory, Texas and New Mexico, at very low rates from Jacksonville, on Oct. 4 and 18, via THE ALTON.

Miss Annie Kehoe, who was injured by stepping on a rusty nail, is still unable to be about.

Jacob Strawn, wife and little son expected to leave to day for St. Louis to visit the exposition.

12-PIECE CHAMBER SETS, WHITE and GOLD, $4.74. RAYHILL'S CHINA STORE.

Mrs. E. W. Scott, of Chicago, was in the city yesterday, enroute to Waverly to visit friends.

Mrs. George Detrick, of Concord, and daughter, Hester, have returned from a visit to the world's fair.

One fare, plus $2.00, for the round trip from Jacksonville to certain points in Nebraska and Wyoming. No fare more than $16.30. Sept. 29, via THE ALTON.

Mrs. Charles Ellingson, of Franklin, and Mrs. M. Ellingson, of Bloomington, were city visitors Tuesday.

J. J. Reeve went to Kansas City on business Tuesday. He will also visit points in southern Kansas.

Rummage sale, Saturday, Oct. 1, in building formerly occupied by the Economy Store.

Mrs. John F. Carlton, who has been a guest of her sister, Mrs. G. S. Russel, went to Mt. Sterling Tuesday.

The many friends of Miss Minnie Sheehan will be glad to learn that she has taken a position with Hoffman Bros.

Miss Kate Coffman and Miss Genevieve Arbuckle will leave to day for Gallatin, Texas, after a visit with friends.

The Magnolia white meal, KILN DRIED, made by the Fitzsimmons-Kreider Milling company.

E. Keemer expected to leave to day or to morrow for Springfield to make an extended visit with his son John and family.

Samuel Banks, of Wellington, Kan., is visiting friends in this city for a few days. Mr. Banks was a former resident of Murrayville.

SHIRTS of SUPERIOR QUALITY; ½ price at FRANK BYRNS'.

Mr. and Mrs. Courtland Scott and two children, of Ghent, Ky., are visiting at the home of Mrs. Elizabeth Hulett, east of the city.

Misses Anna and Mary Tiemeyer have returned from Wapella, Iowa, where they spent the summer with their brother, Gus Tiemeyer.

The Magnolia white meal, KILN DRIED, made by the Fitzsimmons-Kreider Milling company.

Rock Hockaday, of Tacoma, Wash., who has been visiting his uncles, J. T., William and A. L. Osborne, has gone to the St. Louis fair.

Mrs. Alice McNamara and Miss Ella Smith have returned home from Mexico, Mo., where they have been visiting friends and relatives.

Home visitors' rates via the Burlington to points in Ohio, Indiana and Kentucky, Sept. 27 and Oct. 4.

Misses Annie and Nettie Rule, who have been visiting relatives and friends in this city for the last two months, left for their home in Washington, D. C., Monday. They will spend a few days at the fair before leaving for the national capital.

COLLEGE SOCIETIES.

PHI NU.

The Phi Nu society of the Woman's college met in the society hall Tuesday afternoon. After the devotional exercises the following excellent program was rendered:

Phi Nu Song—Society.
Current Events—Jennie Harker.
Phi Nu Prophecy—Fay Clayton.
Vocal solo—Marcella Crum.
Boarding School Girls at the Fair—Olive Glack.
Reverie—Lela Warfield.
Extemporaneous debate—Resolved, That the I. W. C. needs a gymnasium more than a conservatory. The affirmative was upheld by Linnie Dowell and Lucille Woodward, and the negative was upheld by Leda Ellsberry and supported by Helen Lambert. The decision was 8 to 6 in favor of the affirmative.

After the debate many new girls were initiated into the society.

BELLES LETTRES.

At the meeting of the Belles Lettres society the following program was rendered:

Devotional exercises, led by Clara Swain, chaplain.
Short paper: "The Tariff in This Year's Campaign"—Della Blackburn.
Impromptu story—Clara Swain.
Essay: "The Influence of Humor"—Lena Hopper.
Local Reports—Louise Gates.
Cuts and Grinds—Lora Robinson.
Belles Lettres Song—Society.

Golden Berryman, Pres.
Marie Arthur, Sec.

FALL MILLINERY DISPLAY.

While down town to day stop and see our south window, it is worth your while.

Blackburn-Floreth Co.

INJURED HIS HAND.

Lewis Hahn, who is employed in the construction work of Routt college, had the misfortune to severely injure his hand Monday afternoon. A heavy timber fell across one of the big "I" beams and Mr. Hahn's hand was caught beneath, severely lacerating the member and breaking one of the small bones. The injury will keep him from work for ten days or more.

Big value in blankets. O. K. Store.

DOCTORS COULD NOT HELP HER.

"I had kidney trouble for years," writes Mrs. Raymond Conner, of Shelton, Wash., "and the doctors could not help me. I tried Foley's Kidney Cure, and the very first dose gave me relief and I am now cured. I cannot say too much for Foley's Kidney Cure." For sale by J. A. Obermeyer, City Drug Store.

THE LATEST "SHYLOCK."

In the coming engagement of "The Merchant of Venice," the theatre patrons of this city will see in the person of Mr. DeGrasse one of the most interesting and most promising of our younger stars. His interpretaton of the avarcious and vengeful "Shylock" will stamp him as one entirely worthy of their every consideration. By his forceful and conscientious delineation of this role, by his deep artistic conception of this character of characters, Mr. DeGrasse has won for himself a name that will carry him into lasting fame. Most prominent in his excellent supporting company is Miss Ida May Park, who will be remembered for her splendid portrayal of "Marguerite" in Lewis Morrison's "Faust."

Don't buy dress goods without seeing the pretty styles we are offering at extremely low prices Big assortment of beautiful trimmings to match the new goods. O. K. Store.

REAL ESTATE TRANSFERS.

J. Van Os to C. & A. R. R. Co., lot 26, block 35, city addition to Jacksonville; $1,200.

E. Beggs to D. D. Robinson, sw. sc., etc., 28-16-8; $10,000.

F. Hook to J. Kearns, Sr., metes and bounds; $600.

Ernest Teft to Mattie A. Price, part block 8, Taylor's second addition to Jacksonville; $200.

LICENSED TO MARRY.

John McComb Collins, Keokuk, Iowa; Miss Etta Phillips, Keokuk, Iowa.

Lycurgus Goheen, Jacksonville; Miss Julia F. Condit, Jacksonville.

PROBATE COURT.

Estate of John W. Armstrong deceased; Bessie L. and Everett Armstrong, minors. Report approved.

The Illinois Millinery and Ladies Novelty House will be open until 9 o'clock to night for the convenience of those who are unable to see our opening display during the day.

DENEEN DRUM CORPS.

The Deneen drum and bugle corps will meet at Armory hall this evening at 7:30 for practice. Bring your instruments.

A. R. Runkle, Secretary.

IMPORTANT NOTICE.

Only one dollar to become a member of the Mutual Protective league. Call at Baker & Perry's store.

The entire three days' session of the seventy-fifth anniversary exercises at Illinois college can be had at the Journal office at 5c per copy.

AN AGED VISITOR.

John Cook Barr, of Fairfield, Iowa, is in the city renewing old acquaintances. He is a brother of A. Y. Barr, Mrs. Morris Fitch's father, and of Mrs. William Ratekin. He was a soldier in the Mexican war and in the command of General Hardin, but finds few of his comrades left. He himself is 85 years old and Mr. Grogan on North Prairie street, Jack Megginson and Colonel Wyatt are the only ones he has recalled so far that are living, though there may be more. He moved away from this place forty years ago and has not been here for eighteen years, so sees many changes. R. R. Chambers well remembers when the command left for Mexico, as his father was connected with it in some capacity, and he and Mr. Barr have many things in common to discuss.

FOR OVER SIXTY YEARS

Mrs. Winslow's Soothing Syrup has been used for children teething. It soothes the child, softens the gums, allays all pain, cures wind colic and is the best remedy for diarrhoea. Twenty-five cents a bottle.

LIGHTNING KILLS STOCK.

Lightning did considerable damage Tuesday morning, and several farmers report the loss of stock. Charles Smith, living south of Lynnville, lost a cow; Henry Buck, of Scottville, lost a cow, and Z. Fox, of Chapin, lost two horses. The latter were found near a wire fence, and it is thought that this fact may have been responsible for their death.

CARD OF THANKS.

We desire to express our most sincere thanks to our friends and neighbors, who assisted in the late death and sickness of our son, Raymond English.

Rev. and Mrs. Nathan English and Family.

THE STATE FAIR.

The state fair will open in Springfield to morrow, Sept. 29, and continue through Friday, Oct. 7. Saturday will be school children's day; Wednesday, Oct. 5, old soldier's day; Monday, Oct. 3, Pana, Taylorville and Jacksonville day.

The Daily Journal.

HAWES YATES, President.
S. W. NICHOLS, Treasurer.
W. L. FAY, Secretary.

TERMS OF THE DAILY.

One year, postage paid.....$6.00
Three months..... 1.50
One week (delivered by carrier)..... .10

TERMS OF THE WEEKLY.

One year, postage paid.....$1.50
Six months, postage paid..... .75

Subscribers who fail to get their papers regularly will confer a favor upon us by reporting the same to this office, either in person, by telephone or postal card.

All business, news letters or telegrams should be addressed to
THE JOURNAL COMPANY,
Jacksonville, Ill
Bell and Illinois 'Phones: Nos. 64.

THE JOURNAL COMPANY.

REPUBLICAN TICKET

For President,
THEODORE ROOSEVELT.
For Vice President,
CHARLES WARREN FAIRBANKS.
For Governor,
CHARLES S. DENEEN.
For Lieutenant Governor,
LAWRENCE Y. SHERMAN.
For Secretary of State,
JAMES A. ROSE.
For Attorney General,
WILLIAM H. STEAD.
For State Treasurer,
LEN SMALL.
For Auditor,
JAMES S. M'CULLOUGH.
For University Trustees,
MRS. M. A. BUSSEY.
CHARLES DAVIDSON.
W. L. ABBOTT.
For Congress,
C. J. DOYLE.
For Member State Board of Equalization,
CHARLES E. JONES.
For State's Attorney,
BERT A. VAN WINKLE.
For Clerk of the Circuit Court,
CHARLES L. HAYDEN.
For Coroner,
DR. J. H. SPENCER.
For County Superintendent of Schools,
J. H. D'LONG.
For County Commissioner,
GEORGE DETRICK
For County Surveyor,
MANSELL DUDLEY.

WHY THE CHANGE?

The Courier says that many Democratic statesmen continue to urge Judge Parker to take the stump, but he seems to realize that the American people do not like to see a man who is running for president traveling around begging for votes like a man who wants to be constable.

Most of us remember pretty well when the Couier strongly supported just such a man and thinks quite well of him yet. How changeable is our neighbor!

A GOOD SOURCE.

The Courier says that Speaker Cannon has gone to Nebraska to make speeches. He wants to tell the people out there what a mean man it was who was nominated for president in place of Bryan.

If Uncle Joe wants material, the files of the Courier will come very convenient. For instance, the evening sheet remarked not many moons ago that some people were urging that Judge Parker would make a good president, and so would Pyatt's Indian, and for the same the reason.

Again it said that the nomination of Judge Parker by the Democracy would be a betrayal of the party into the hands of the elements it has so long opposed. Mr. Cannon will hardly say anything worse than this.

PRAY, WHO IS ROBBED?

The country by this time has had a pretty thorough exposition of the aims and objects of the Democratic party so far as that party has been able to agree upon definite policies. It is not to be overlooked that there is a wide margin of difference between the positive declarations of the Republicans and the half hearted hints and veiled insinuations of the Democrats.

But the statements of the Democratic national platform, the post-convention telegram of Judge Parker, his speech of acceptance and the platforms and speeches of various state conventions, notably the New York Democratic convention, have given the people some insight into the drift of the Democratic party.

It is very clear that the party has not taken warning by the results of recent elections nor learned any lesson from experience. The Democrats are going right ahead upon the rocks of free trade, for free trade is the last analysis of their tariff policy, veil it as they may. Well, they drifted the country onto those same rocks in the Fifty-third congress and we all remember the disaster. The next Republican congress pulled us off the rocks, patched us up and we have been making a prosperous passage ever since.

The Democratic orators are now indulging in a great deal of generalizing about the tariff. They can only deal with the subject in a general way, for their party is divided, and they only attack the Republican position on the broad and totally unfounded proposition that the tariff is a robbery.

The people have learned by this time that the tariff is not a robbery. They know by experience that the industries of this country must shut down unless they are protected from the cheap labor trade of Europe. They saw that demonstrated before their own eyes, in every town in the land in 1893 to 1895. They know that when the industries are running men have work, have wages to spend, patronize the merchants, afford a market for the products of the farmers, furnish something for the railroads to haul, which in turn provides more employment, and that everybody feels the blessing.

Who is robbed by that? If there is any robbery it must be the foreign manufacturer who is robbed, for it is no one on this side the water.

QUESTIONS FOR THE INDEPENDENTS.

There is to be an election for congressman in your district this fall. You will soon have to make up your mind, if it is not already made up, whether you will vote for a Republican or Democrat?

Do you believe in the existing standard of value and in the sound money principle? Then, you ought to vote the ticket of the party which declares for that principle in plain terms and not the party which dodges and juggles with it.

Do you believe in maintaining the protective tariff, so that the industries of the country can be kept running? Then you ought to compare the definite position of the Republicans in favor of protection with the free trade intimations of the Democrats.

Do you believe in backing up the American plan of dealing with the Philippine problem, inaugurated by McKinley and endorsed by the people in successive elections? Then, you should reject the scuttle policy of the Democrats.

Do you want a harmonious effective congress that can do things, or a divided congress that can only bicker and adjourn? Then, you ought to vote for the Republican candidate for the house.

OUR COUNTY TICKET.

The Republicans of Morgan county have named a ticket which cannot help claiming the support of all persons who have the good of the community at heart. All are gentlemen who stand well, have excellent records for ability and are persons who would well serve the people if elected.

For state's attorney, Bert A. VanWinkle will make an excellent official. The party wisely believes in giving the young men a chance, and to that end has made a careful survey of the field and has selected a gentleman who will well fill the bill. He is a well read lawyer, a perfect gentleman, polite to all and will make an exceptionally good man for the position to which he aspires.

For circuit clerk, the party has gone on the principle that one good term deserves another. It is admitted on all sides that the office was never better managed than by Charles L. Hayden, an old soldier with a grand record; an official without a flaw, and one who has conducted the office in such a manner as to win the good will of all who have had business there. Everything is done right up to time and there is no criticism against Mr. Hayden.

For coroner, Dr. J. H. Spencer, of Murrayville, has been selected. He is a gentleman well fitted for the office and while it is not indispensable, it is well that the position should be filled by a physician, and when a gentleman so well qualified as Dr. Spencer is found he should have the support of all who view the matter in its proper light. Dr. Spencer is the right man for the place and the people should place him there.

For county superintendent of schools, J. H. DeLong is a well chosen candidate. He is a thorough educator, a man well versed in the educational affairs of the county, polite and affable to all he meets; a successful school teacher, and withal a man who would honor the office and attend to its affairs in a manner leaving nothing to be desired.

It is needless to say that the office of county commissioner is one of no small importance and should be filled by men who have the right qualifications for the position. Such a man is George Detrick, of Concord precinct. He is a man who has made a fine success of his own business and can be trusted to do the same for the people. He is prudent, kind to all, capable in business, well acquainted with all parts of the county and the man for the place of commissioner.

For surveyor, Mansell Dudley is well qualified by education and experience, as he has studied surveying under competent instructors and has had practice in the field, which will enable him to perform the arduous duties of the office in a proper manner. He is a young man who has tried to make something of himself by hard work, and as such deserves encouragement, and his election would be for the good of the county.

As a whole, the ticket is one deserving hearty support and the Journal hopes it will get it for always when the Republican party has been in the ascendancy in the county it has been better for the people.

GAS EXPLOSION

J. B. Seng Meets With Serious Accident Tuesday Morning—Due to Escaping Gas—Lighted Match Caused Trouble.

J. B. Seng was severely burned about the face and neck early Tuesday morning by an explosion of gas.

Mr. Seng is the collector for the Illinois Telephone company and had opened the office of the secretary, Mr. Gates, under the Farrell bank, when he noticed a strong smell of gas. He opened the windows and began an investigation. In the meantime the bookkeeper, C. R. Turley, came in and opened the safety deposit vault, which is in the northwest corner of the room. The inclosure was filled with an odor of gas and it was evident that the gas jet in the safe had not been turned off the night before. Mr. Turley entered the vault while Mr. Seng stood at the door. Turley lighted a match and in a moment there was an explosion that resounded throughout the whole building. Mr. Turley, with presence of mind, fell on his face, and Seng, with like presence of mind, turned to seek a place of safety, but the flames seemed to rush toward the door of the vault and before he had time to turn around his face was badly burned. The blaze did not continue, but went out after one big flash. Had it not been that the room had been well aired before the match was lighted, the result might have been very disastrous to the occupants of the building and the building itself.

Mr. Seng had his injuries dressed at the Hatch drug store and he may consider his escape from more serious injury fortunate. Mr. Turley also was slightly burned about the face. The explosion occurred about 7 o'clock Tuesday morning.

WEDDING ANNOUNCED.

Cards are out announcing the wedding of Miss Estella Goheen, of this city, to Mr. Martin Gehring, of Alexander, to be celebrated Oct. 6 at 1 o'clock p. m., at the home of the bride's father on South East street.

DRUM CORPS ORGANIZED.

A Roosevelt colored drum corps was organized Tuesday evening, with the following officers and members: Calud Richardson, president; Thomas Glass, secretary and treasurer; George Smith, leader; John Haithman, Thomas Reed, Sam Mithason, Marion Jones, Walter Smith, Sam Roberts and Jess Lain.

Whitney Swingle, son of Dillon Swingle, of Hatch's drug store, is recovering from a badly injured arm.

City and County

L. Seeberger is spending a few days at the St. Louis fair.

Miss Margaret Mills is among the St. Louis fair visitors.

Mrs. William Jackson is visiting friends in Murrayville.

J. R. Keltner, of Prentice, was a city caller Tuesday.

W. H. Crouse, of Pisgah, was in Jacksonville Tuesday.

Miss Irene Tribble, of Waverly, was a city shopper Tuesday.

James Allen, of Literberry, was in the city yesterday.

J. H. Vortman, of Neelyville, was a city visitor Tuesday.

Alvin Rexroat, of Concord, was a business visitor here Tuesday.

Miss G. Sargent, of Franklin, was in the city shopping Tuesday.

Mrs. Walter Whitehead, of Murrayville, was a city shopper yesterday.

Mrs. William McCormick, of Woodson, was calling in the city yesterday.

Mrs. Y. Nunes left Monday for a few days' visit at the great fair in St. Louis.

Mrs. John I. Chambers is visiting her daughter, Mrs. J. H. McCune, of Ipava.

Mrs. V. Liter and son, Byrl, of Little Indian, were shopping in the city Tuesday.

Mr. and Mrs. William Lindsay are among the St. Louis visitors from Literberry this week.

Mrs. Robert Todd and daughter, of Virginia, were calling on friends in the city yesterday.

Frank Downs and brother, Guy, were among the city visitors here from Literberry Tuesday.

Andrew Scheed, of Virginia, was in the city Tuesday, visiting John Goodell, who is ill at Passavant hospital.

D. Hines, of Murrayville, the well known stock and grain merchant of that place, was a Jacksonville visitor Tuesday.

D. B. Morey, who has been visiting his brother, Rev. A. B. Morey, of this city, returned to his home in New Orleans Tuesday.

Miss Edna Cross, who has been spending the summer with her aunt, Mrs. J. W. Miller, of this city, left Tuesday for her home in Jersey, Ohio.

J. C. Andras, of Manchester, was in the city Tuesday. He says the rainfall at his place Monday night was 3.23 inches, deluging everything.

Mrs. S. C. Joy, Frank Joy and W. D. Mattox left Tuesday for Alma, Va. Mrs. Joy will return after a visit there, but the young men expect to remain.

Watch for the announcement of the opening of the millinery house of Miss Smith, successor to Lonergan & Smith.

Mr. and Mrs. Joseph L. Whittaker have returned home from a visit in Springfield, Kansas City, Olathe, Kans., and Beatrice, Neb., and three weeks spent at the fair in St. Louis.

Mrs. Stevenson and daughter, Mrs. York, of Portland, Ore., are in the city visiting Mrs. Stevenson's sister, Mrs. William Guy, and other relatives and friends.

The entire three days' session of the seventy-fifth anniversary exercises at Illinois college can be had at the Journal office at 5c per copy.

S. R. Capps, Jr., has returned from his vacation, spent in Colorado and Arizona, and after spending a few days with his parents in this city, will return to Chicago to resume his duties in the University of Chicago.

James Stout left Tuesday for Canon City, Colo., for his health. He expects to be gone a month and will visit Denver, Colorado Springs, Pueblo and other cities.

Wives sometimes object to life insurance; widows never do. They know its value. "The Mutual Life," H. E. Briggs, manager, Scott building.

Mr. and Mrs. C. Coffin, of Colorado Springs, who have been visiting Mrs. Grimes here, left Tuesday for a few days at the great fair in St. Louis.

Miss S. M. Smith, successor to Lonergan & Smith, milliners, will soon have her opening.

Miss Catherine Wood, who is a teacher at the Deaf and Dumb, went to Springfield Tuesday, called there by the serious illness of her father, Rev. Preston Wood.

Mr. and Mrs. A. J. Brouillet, of New Mexico, passed through the city Tuesday, enroute to Franklin. Mrs. Brouillet will be remembered by many here. Her maiden name was Emma Sweeney.

Herman's millinery opening to morrow.

Mr. and Mrs. R. E. Acklin have returned from a trip to Los Angeles, Cala. Mrs. Acklin went on to Champaign to visit her parents, and expected to arrive in the city last evening.

The only line of genuine Gage hats in the city is kept by Miss Smith, successor to Lonergan & Smith, milliners.

Hermans to the front for millinery at low prices.

Miss Minnie Shinn, who went with her parents when they moved to Grafton, has come back to Jacksonville to assume her former position with Hoffman Bros., where she will be most welcome. She will also be fortunate in securing a home with Miss Carrie Spires on Edgmon street. Her numerous friends will be glad to see her again.

Only $1.50 to St. Louis and return via THE ALTON, every Sunday until further notice, at 6:40 a. m. Returning, leave St. Louis, 8:35 p. m.

Rev. John Kirk had a busy day Sunday. First he reviewed the quarter's lessons for the Second Christian church Sunday school; next occupied the pulpit of the Bethel church in the absence of the pastor; had charge of the Sunday school in the afternoon; later attended a business meeting of the church and occupied the pulpit again at night.

Skinner's lining satins, black and colors. O. K. Store.

Very low one way rates to California and the northwest every day until Oct. 15, from Jacksonville, via THE ALTON.

Miss May Cleary, who completed the course of oratory and physical culture last May at Emerson college of oratary in Boston, will open a private studio the first of October in the old Conservatory, on the southwest corner of the square. Miss Cleary will be in her studio Tuesday and Friday afternoons and evenings. Any one wishing to arrange to study, call at the studio, or at 1157 West Lafayette avenue.

H. T. Eastman, who resides in Anna, Ill., is spending a few days with a relative, Mrs. Henry Wells, of Pisgah. Mr. Eastman is a well known poet and inventor. He invented the locomtive piolt in 1847 and his invention proved a very valuable contribution to railroad mechanics. Mr. Eastman has composed three poems, namely: "A Happy Home," "The Uncertainty of Life" and "A Wife, A Home, A Heaven." The latter poem was written at the request of an old friend, David Anderson, and was read at his forty-eighth wedding anniversary.

John D. Hart, of Franklin, was shopping in the city Tuesday.

F. M. Hart, of Sinclair precinct, was transacting business in the city Tuesday.

F. O. Miller, representing "The Runaways," a company of unusual merit, which will appear at the Grand next week, was in the city on business yesterday.

Everybody interested should stop in to day and see our display of the latest creations in new Fall Millinery. Blackburn-Floreth Co.

Mr. and Mrs. U. G. Crispell, of Omaha, Neb., who have been attending the old telegraphers' annual reunion at Atlanta, Ga., are visiting Jacksonville relatives and friends for a few days.

Everybody welcome at the Illinois millinery reception to day.

J. J. Mallen is having a new coat of paint put on the front of his building to correspond with a similar improvement on the east side of the structure occupied by the drug store of Armstrong & Armstrong.

J. Herman is expecting his brother, Dr. Henry Herman, of New York city, to make him a visit to day. Dr. Herman is a prominent physician in the great metropolis and has a large and lucrative practice, and is a leading man in public affairs. Owing to his large and pressing business he will probably be able to make his friends in this city but a short visit, as he will be obliged to return home soon. He has been seeing the sights of the St. Louis exposition.

Big lot of silks at special prices this week at the O. K. Store.

Our styles, work and prices in our millinery room have stood the public test for years. Try us again this fall. You won't regret it. COME TO DAY. Blackburn-Floreth Co.

Herman's grand fall millinery reception will take place to morrow; everybody welcome.

DINNER PARTY.

Mr. and Mrs. W. L. Fay entertained a limited company of friends at a delightful dinner party, given Tuesday evening at their home on West College avenue.

The dinner was given in honor of a number of friends who had spent several weeks of the summer at Pentwater, Mich., and the function was perfect in all its arrangements and the evening was one of great pleasure and enjoyment. The table decorations were very artistic and beautiful.

The guests present were: Mr. and Mrs. W. H. Gridley and daughter, of Springfield; Mr. and Mrs. John R. Davis and family, Mr. and Mrs. W. W. Schermerhorn and family, Mr. and Mrs. S. B. Stewart, Mr. and Mrs. Harry Christy, Mr. and Mrs. W. E. Killen and Mr. and Mrs. Edward Whitmer and family.

See the latest novelties in ladies' furs to day at the Illinois millinery opening.

PLEASANT GATHERING.

Mr. and Mrs. I. C. Coleman very delightfully entertained the Bible class of the Baptist church at their home on South Main street Monday evening. The pastor of the church, Rev. T. H. Marsh, was present and entertained the company with kodak pictures taken during his travels abroad, and with other views of European interest. He read extracts from a diary he kept during his absence, and the evening was indeed a very pleasant one for all present.

Read the O. K. store ad. page 5

MENS' SOCIAL LEAGUE

Banquet in Parlors of Christian Church Tuesday Evening—Elegant Menu—New Table Service.

The first meeting of the Men's Social league, since the summer recess, was held in the Christian church parlors Tuesday evening. The attendance was all that could be accommodated and showed that interest, instead of dying out during the summer, had been on the increase and that the first meeting had been eagerly anticipated.

The first thing was the banquet. The wives and friends of the committee, assisted by the young ladies of the Junior Endeavor society, made an especial effort to prepare something a bit out of the ordinary, and the success of their attempt can be judged from the following menu:

Radishes. Olives. Celery.
Infant Pickles.
Ribs of Cow Beef, in her prime.
Potatoes O'Brien. Sandy Sweets.
Skinned Seedless Cranberries.
Chilled Lacerated Cabbage.
Individual Malt Loaves.
Pure Food Jellies (Govt. Inspected.)
Smashed Peach Cream.
Served on Merengue Half Shell.
Various Flavored Cakes.
(Made by our wives.)
A la Venfazatiog Cut Cheese Squares.
M. S. L. Coffee,
Served Hot or Cold.

After the viands so bountifully provided had received ample attention from the banqueters, President O. L. Hill called the company to order and after a few explanatory remarks, called upon Rev. R. F. Thrapp, who spoke of the progress of the different enterprises of the church, and especially of the Men's league. He called attention to the tableware, which was uset last evening for the first time, having been recently purchased jointly by the Aid societies and the league. The service is an elegant one, adequate for the setting of 100 plates. All china pieces are marked with "Christian Church," and the silverware is all stamped with the same mark. The ware is Rogers Bros. triple plate, and is warranted for twenty years.

C. L. Mathis gave the report for the committee appointed to devise ways and means of raising the pledge of $600 made by the league toward the furnishing of the new church.

Mr. Hill then called upon C. L. DePew, who spoke of the league work and the widespread influence it is having.

The meeting then adjourned to the auditorium, where a musical program of great excellent was heard with enjoyment. Owing to the illness of Frank Mallory, he and his brother were unable to be present, and their accomplished wives kindly consented to give an informal program, which was as follows:

Vocal duet: "Amona"—Gracie Halliday and Mazie Brooks.

Solo: "I have a Feelin' for You"—Gracie Halliday.

Harp solo: "Ave Maria"—Mazie Brooks.

Vocal solo, (with harp accompaniment) "Maybe"—Mazie Brooks.

"The Preacher and the Bear," "He May Get Over It" and "Mose Jenkins"—Gracie Halliday

Each number was loudly encored.

A short business meeting was held, merely the regular routine business being transacted.

The chairman of the refreshment committee was Charles Mathis, and of the entertainment committee, Herbert Henderson.

NEW FALL MILLINERY

Fow we are ready for you, with a whole shower of pretty hats. We are particularly well pleased with our hats this season, and want every lady in Jacksonville to see them. COME TO DAY. Blackburn-Floreth Co.

THE BIRTH RECORD.

Born, to Mr. and Mrs. E. G. Platt, of South Clay avenue, a son. The advent of this young man makes A. C. Thompson grandfather and great grandfather within twenty-four hours, the daughter of Mr. and Mrs. Alfred Runkel being a great grandchild.

Wait for Herman's millinery opening to morrow and see the wonders of the millinery art.

BURLINGTON EXCURSION RATES.

$16.30 to NEBRASKA, KANSAS, SOUTH DAKOTA and WYOMING and return via THE BURLINGTON, Sept. 29, 1904.

One way colonist tickets on sale Oct. 4 and 18 to all points in OKLAHOMA and INDIAN TERRITORY; also points in MISSOURI, KANSAS and ARKANSAS, $8.65, via THE BURLINGTON.

Colonist rates to CALIFORNIA and intermediate points every day till Oct. 15. Tell me where you want to go, and I will tell you what it will cost you. Think of it, $30.65 to California, via the Burlington.

HOME VISITORS' EXCURSIONS to points in OHIO, INDIANA and KENTUCKY. Round trip, ONE FARE, plus $2.00. Start Sept. 27 or Oct. 11, and return within 30 days. Telephone 58.

Geo. W. Dye, D. P. A.

New dark ginghams, percales, and flannelettes for school and house wear. O. K. Store.

OUR NEIGHBORS

CRACKER'S BEND.

George B. McCarty, wife and two sons, Clarence and Dick, of Edmonds, Kan., Mrs. H. Hazel, of Sabetha, Kan., and Mrs. A. B. Deaton, of Pulaski county, Missouri, are visiting at Grandma McCarty's, near Arenzville. They in company with Grandma, Miss Gussie and Ell McCarty took dinner at Lone Oak Sunday. They were a jolly set and we were compelled to put on an extra amount of steam in order to keep ahead of the procession.

Ell and John Spears with their families will start for southwest Missouri some time this week. They will go overland, taking two teams. Ell is still using his crutch on account of his accident near Murrayville some time ago. The Spears are worthy people and we are sorry they are leaving the Bend. They will leave many friends behind who will wish them success in their undertaking.

Rev. J. L. McKay is back from conference. He preached to a good house at Arcadia Sunday afternoon and will be at the chapel next Sunday afternoon at 3 o'clock.

One day last week Mrs. Peter Braner left on our table a sample of blue plum jelly, also a glass of tomato preserves. We pronounce them A No. 1. We would advise any who are looking for a good dinner to visit Mrs. Braner. We hope she will continue to send us sample glasses of all her nice preserves and jellies.

DURBIN.

Recent visitors to the fair are William Oxley, William Rawlings, Mrs. Thomas Smith, Mr. and Mrs. Hugh McDivitt, Mr. and Mrs. Henry Rawlings, Miss Katie Yunker.

The many friends of Roy Rawlings will regret to learn that he is quite ill in Greencastle, Ind.

Alfred Wells and nephew, of Iowa, are visiting H. H. Wells.

Rev. Fred L. Buck preached Sunday at Durbin for the first time. His hearers were much benefited by the service and predict a successful year.

Reginald Mason, of Jacksonville, spent last week with Wayne Rawlings.

John McCormick held a sale on his farm last Thursday, disposing of all his personal property at a reasonable price.

Pulliam Seymour held a sale on his farm of personal property on Tuesday, the 27th.

Robert Smith, Jr., has returned to Durbin as a place of residence.

Miss Rhoda Scott is in Jacksonville at the home of her aunt, Mrs. Cowgur.

Mrs. Cox spent Monday with her parents.

POINT.

Mrs. Virden and son Elmer, of Toronto, Canada, were recent visitors at the home of their cousin, Mrs. J. V. Richardson. They expect to visit the fair before returning to Canada.

Mr. and Mrs. P. D. Richardson returned last Saturday from a visit to the world's fair.

The M. C. L. entertained the members of the L. C. M. society last Thursday evening at the home of Sadie Middleton. Refreshments were served and all report a good time.

Mrs. G. A. Riley is visiting with relatives in North Carolina.

Rev. and Mrs. C. F. Buker were fair visitors last week.

Miss Lulu Mawson returned to Jacksonville last Monday, where she is attending high school.

Mr. and Mrs. John Johnson and daughter Rowena visited at the home of Peter Vasey Sunday.

WOODSON.

Thomas Irlam and daughter, Miss Millie, also Mr. and Mrs. Ira Barrow, went to the great fair at St. Louis Monday.

William Clegg, of Murrayville, visited relatives here Sunday.

The new school house at Oakland, just west of our village, is nearing completion.

Newton Moore, of Roodhouse, formerly of this place, has been engaged by Tendick & Thies, proprietors of the brick and tile yards, as a burner, he being an experienced hand. They have a good supply of the best made brick ready for sale at reasonable prices.

Mrs. Ida L. Potter and son Hartley, of Homer, Ill., are the guests of the former's sister, Mrs. George Staples.

Miss Belle Craig, of Jacksonville, was calling on friends here Tuesday.

Nellis Crain went to St. Louis Tuesday morning to attend the fair.

William Kelegher was called to Chicago Tuesday morning on account of the serious illness of his niece, Mrs. Stella Matheson.

Will White and family have moved to their new home recently purchased of Ball Fitzsimmons.

Rev. S. A. Glasgow attended the presbytery held at North Sangamon church, four miles north of Athens, Ill., two days last week.

We have two firms selling coal in this place—get any amount you want. E. E. Crain sells the Greenview coal and Tendick & Thies sell Springfield coal.

George Cunningham, of Murrayville, has bought out the store formerly owned by John Tendick and has a full line of groceries, shoes, etc.

George White is attending school at Illinois college.

ARENZVILLE.

Lloyd Yeck, who has been sick for several weeks with typhoid fever, is improving.

J. H. Brown made a business trip to Jacksonville Saturday.

Herman Englebach was a business visitor in Jacksonville Tuesday.

Mrs. George Kincher is on the sick list.

This vicinity was visited by a heavy rain Saturday morning.

W. E. Hale, the "Q" agent, is on the sick list and C. F. Martin, of Brighton, is in charge of the depot.

Mrs. W. S. Pfell and Alice Houston were visiting in Virginia Tuesday.

Winn Freer was a Chapin visitor Tuesday.

Willie Arenz, Frank Grayham and Will Pfell were Jacksonville visitors Saturday.

Mr. and Mrs. Ed Houston are the proud parents of a baby boy that was born Saturday.

H. A. Bridgman, Herman Engelbach, H. W. Jones and W. P. Lightfoot were transacting business in Virginia Monday.

H. F. Triebert has leased his barber shop and will depart for Texas, where he expects to locate.

Frank Thompson was a business visitor at Jacksonville Wednesday.

C. F. Huss was a business visitor in Beardstown Tuesday.

EXETER.

Miss Vesta Mills has returned to her home in Cedarvale, Kan.

Curtis Carey and family and Walter Quinn spent Sunday with Carl Funk and wife.

Miss Julia Werner is attending the St. Louis fair this week.

Ed Leib and family have moved to Winchester.

Earl Miner, of Winchester, spent Sunday with Dr. Stewart's family.

Miss Daisy Black returned to her school this morning.

John Gillham, of Riggston, and Miss Fannie Leib were married in Winchester Wednesday evening.

Mrs. Buchanan and daughter returned from St. Louis Sunday.

IN MEMORIAM.

Nettie Arthusa, daughter of Caleb and Mary A. Gunn, was born near Murrayville Dec. 28, 1883, and died at her home in Murrayville after a lingering illness of over seven months Sept. 19, 1904; aged 20 years, 8 months and 21 days. She was married to Samuel B. Jones March 16, 1903. The fruits of this union, one child, little Frank, was given them, who, with her husband, mother, one sister, Mrs. B. F. McClellan of Springfield, Colo., three brothers, Wiley and Harry of the same place and Claude of this place, besides a large circle of relatives and friends, are left to mourn her loss. Her illness lasted over a year and during the past seven months she was confined to her bed. All possible that loving hands could do was shown her by her mother, who came from Colorado to minister to her, and relatives and friends did all they could to lessen her sufferings. Her patience during her long illness was spoken of by many and her sick room was indeed a model one, the memory of which will be remembered by many.

About seven years ago, in a meeting held at Chapin by Rev. J. A. Johnson, of the M. P. church, she was converted and gave her heart to God. Later in a meeting held by Rev. A. B. Cadwell, of the M. E. church in Murrayville, she was led to reconsecrate herself to the Christian life, which she continued until her death. In her long illness she suffered as a Christian and was sustained and comforted by her faith in God.

Thus passed to her heavenly home in her young womanhood this daughter, wife and mother, sincerely mourned by this entire community.

"None knew her but to love her,
And named her but to praise."

The funeral took place from the Methodist church Thursday at 10 o'clock, conducted by Rev. H. C. Turner, the pastor. The floral offerings were very fine and were in charge of Misses Lulu Coultas, Maude Wright, Fannie Lemon, Meda Strang, Lida Carlson and Bessie Boruff. The bearers were Grover Ealey, Harry Strang, Noel Cowherd, Bert Carter, Warren Blenling and Guy Coultas. The remains were interred in the family lot in the Gunn cemetery south of Murrayville, where a large number of friends attended to add their sympathy and consolation to the bereaved ones. We know that in the bright morning of the world's resurrection her soul will bloom in eternal spring.

WAVERLY.

Charles A. Wells has returned from his visit to the Pacific coast.

Miss Edna Marshall, of Springfield, visited her aunt, Mrs. R. D. Smith, over Sunday.

Miss Ella Bradley, who is teaching in Chatham this year, spent Sunday with home folks.

Misses Nellie Bradford and Carrie Bubbey and Clifford Austin left Monday morning for Oberlin, Ohio, to attend college this winter.

Scott P. Bowyer has returned to Keokuk, Iowa, to resume his work at the Keokuk Dental college.

Misses Cad and Madge Lombard and Miss Nannie Funk are visiting friends in Jacksonville this week.

Mrs. Edward Wemple will entertain the Magazine club next Wednesday afternoon.

J. C. Taylor, who has been clerking at the Star store the past three weeks, was arrested Saturday afternoon for forgery. He was accused of forging a check for $325 at Danville, Ky. The young man pleaded guilty and was taken to Kentucky without requisition papers. Mr. Taylor's home is in Auburn, Ill.

Rev. Mr. Barton, the new pastor of the M. E. church, preached his initial sermon here Sunday. He has returned to Assumption and will move his family here this week.

Ernest Fleming, of St. Louis, spent Sunday with friends.

Mrs. Lesterf Bartlet Jones is home from her trip abroad and is visiting her mother, Mrs. J. D. Henry. She will join her husband in Chicago in a few days. Mr. Jones is professor of music at the University of Chicago and has been studying abroad for several months past.

Dr. L. D. Foreman has returned to his home in Peoria.

Dr. M. M. Bradley was a business visitor in Jacksonville Monday.

The Waverly Driving club gave their second racing matinee at Fletcher's track Tuesday afternoon.

J. F. Woodmansee died here Sunday evening at the age of 69 years. Mr. Woodmansee was one of the most respected citizens, a retired merchant and very widely known in Morgan county. During the civil war he was sergeant in Company B, 122nd Illinois volunteers. He died of Bright's disease and had been bedfast for over a year. The decedent is survived by his wife, Mrs. Mary A. Woodmansee, three sons, Robert E. of Springfield, H. W. of Peoria, W. A. of St. Louis; two daughters, Mrs. W. H. Morse of Los Angeles, Cala., and Mrs. Fred S. Dennis of Waverly.

MURRAYVILLE.

Miss Clara Rimbey is suffering from an attack of typhoid fever.

A new fence is being built around the Gunn cemetery, new iron gates have been ordered and other improvements proposed.

Charles Greenwalt, wife and daughter, of Manchester, spent Sunday with relatives here.

Charley Crouse, of Lowder, was a visitor here Sunday.

About seventy-five from this place attended the Deneen meeting at Jacksonville last week. W. B. Wright, our efficient central committeeman, is entitled to credit for much of the success of the turnout by getting the "Hummer" to stop so the crowd could return the same evening.

Miss Armilda Gunn, of Jacksonville, spent several days last week in Murrayville.

Dennis Hines was in Pisgah and Franklin last week buying and shipping hay.

Charles Hicks and wife will move to Franklin this week. Mr. Hicks has been in the employ of C. F. Strang over twenty years and could have remained had he wished. In common with all our citizens we wish them health and plenty in their new home.

Dr. P. F. Lightfoot was uptown last Friday, the first time in over a year. The venerable doctor has been in poor health for a long time and it is only in very fine weather that he can hope to venture out.

R. D. Rimbey will soon remodel his dwelling and otherwise improve the property.

John Tendick, Wiley Tendick, W. T. Rimbey and Len Tendick made a business trip to Pike and Adams counties last week.

Misses Ada and Myrtle Slaughter, of Jacksonville, spent last week with their grandparents and other relatives in Murrayville.

Mrs. Maggie Wyatt visited relatives in Manchester several days last week.

Lee Meredith was calling on Miss Bessie Anderson and other friends here the past week.

Glen A. Wesner spent Sunday with friends in Jacksonville.

S. B. Sale has begun the work on his new brick bank building on North Main St. and expects to have it ready for occupancy before cold weather.

The Baptist church is being repapered and otherwise decorated. Rev. W. A. Rigg has been called as pastor for the coming year and will preach every third Sunday in each month.

Walter Hart, who has been in the employ of J. L. Dunniway during the past year, has moved to Waverly, where he will work for Ernest Camm.

Mrs. A. Mitchell has been very sick for several days and for some time her condition alarmed her family and friends. At this time she is reported better.

Justus Wright and his friend, R. M. Taylor, of Moline, Ill., spent several days last week with Mr. Wright's relatives and friends in this place and vicinity.

Charles Mick and wife, of Sinclair, were visiting here last week.

Mrs. B. F. McClellan, of Springfield, Colo., was called here last week by the death of her sister, Mrs. Nettie Jones. She will remain for a visit with her mother, Mrs. Mary Gunn.

James Gibson attended the world's fair at St. Louis several days last week.

Mrs. C. I. Bracewell, Miss Verney Trey, Miss Dollie Carter and Mr. and Mrs. Samuel Hodson attended the fair Sunday.

Charles Ketner and son Basil have been carpentering near Pisgah for several weeks.

William Sweeney moved to Pisgah this week, where he and sons have steady employment.

Mr. and Mrs. A. M. Masters and children, of Jacksonville, were visiting at the home of C. F. Strang Monday.

Mrs. Hanback was sick the past few days with a severe attack of tonsilitis.

Dr. Yertrees, Norman Carlson, Misses Susan Jones and Lida Carlson spent Sunday in St. Louis.

J. E. Osborne shipped one load of cattle to St. Louis Monday.

Noah Ornellas shipped two loads of hay to Jacksonville this week and Dennis Hines a lot of hay and straw to Chicago.

Miss Anna Stansfield is quite sick.

Mrs. Hardin Rimbey has returned from Colorado to sell her household goods, when she will rejoin her husband for an indefinite stay in the west for the benefit of Mr. Rimbey's health.

Uncle Robert Wyatt has bought the Hardin Rimbey property in town and will move this week and become a permanent resident. Our people always welcome such desirable citizens as Uncle Bob and his estimable wife.

Mrs. F. H. Wright, of El Reno, O. T., is visiting her sister, Mrs. George McAlister.

The Woman's Christian Temperance union will hold their county convention here Thursday and Friday, Sept. 20 and 30, in the Presbyterian church. The first session begins at 10 a. m. Thursday. Everybody is invited. Free. The convention will close Friday night with a gold medal contest, six contestants. Come and be entertained and help a good cause. Admission 25c. Mrs. McDonald will lecture in the interest of the W. C. T. U. Thursday night in the Baptist church. The lecture is free.

THE MARKETS

RANGE OF GRAIN PRICES.

—Closing—
Chicago, Sept. 27.

	Open.	High.	Low.	Today.	Ystdy.
Wheat—					
September	$1.08⅝	$1.10⅝	$1.08⅝	$1.10⅝	$1.09
December	1.10⅝	1.12½	1.10¼	1.12	1.10⅝
May	1.17⅞	1.13⅝	1.11⅝	1.13¼	1.11⅝
Corn—					
September	.52⅝	.52¾	.52⅜	.52¾	.52⅜
December	.50	.50½	.50	.50⅜	.50¼
May	.48½	.49	.48½	.48¾	.48¾
Oats—					
September	.29½	.30	.29½	.29⅝	.29⅝
December	.30⅝	.30¾	.30¼	.30½	.30¾
May	.33⅛	.33⅛	.32½	.32¾	.33
Pork—					
October	11.62½	11.65	11.57½	11.62½	11.62½
January	13.37½	13.40	13.27½	13.30	13.35
Lard—					
October	7.40	7.42½	7.37½	7.42½	7.35
January	7.47½	7.50	7.42½	7.47½	7.45
Ribs—					
October	7.82½	7.82½	7.72½	7.72½	7.77½
January	6.95	6.95	6.87½	6.90	6.90

MATHENY & LLOYD.

(By Associated Press.)

Chicago, Sept. 27.—Wheat—Large trade witnessed a greater part of the session and the feeling manifested while rather unsettled was stronger on the whole and the close showed gains of 1⅜@1½c. The start was easy with continuation of liquidation so pronounced yesterday, but at the decline professional as wel las elevator interests purchased freely and the entiment changed from the bear to the buil side of the market. News from the northwest was more encouraging to holders, receipts there being 209 cars less than a yer ago and the cash situation was reported improved. Liverpool ½d lower to ¾d higher.

Corn—Fair trade and only moderately active market, the last trade showing ⅛@⅜c gain. Offerings were rather liberal at the start, commission houses selling, part of which was for the country. Support, however, was better than yesterday, several of the more important shorts covering, and floor traders leaned more to the long side. Cables were fairly steady and more rain indicated for the corn belt. Liverpool was ¼d lower to ¾d higher.

Oats—Were heavy most of the day, and averaged lower. Prices receded ½@⅝c and at the close were steady for Sept. and ¼c lower on other months. Weakness was on renewed selling by cash interests and the rally in sympathy with other grains, and covering by shorts.

	Receipts.	Shipments.
Flour, bbl	33,000	19,000
Wheat, bu	128,000	111,000
Corn, bu	381,000	403,000
Oats, bu	288,000	180,000

LIVESTOCK.

Cattle—The market was active for good to prime grades, which sold at firm prices but thin cattle were very hard to sell even at weak prices. Those that sell below five are discriminated against. There was a very fair cow and heifer trade. Stockers and feedrs are fairly active. Receipts, 13,000. Good to prime, $5.75@6.50; poor to medium, $3.75@5.40; stockers, $2.25@4.00; cows, $1.50@4.35; Texans, $4.00@5.50.

Hogs—Receipts, 10,000. As usual on Tuesday there was light eastern shipping demand, and while the best hogs were sold at firm prices, there was a weaker market for ordinary fair and packing hogs. An advance of 2½c over yesterday's top figures was made early for some butcher hogs. Mixed butchers', $5.65@6.37½; good to choice heavy, $6.00@6.30; rough, $5.60@5.90; light, $5.70@6..30; bulk of sales, $5.95@6.10.

Sheep—Receipts, 25,000. Prices steady, with good general demand. Sheep, $3.00@4.25; lanmbs, $3.50@5.85.

ST. LOUIS MARKET.

St. Louis, Sept. 27.—Wheat—Dec, $1.17⅜.
Corn—Cah, 47.
Oats—Cash, 30¾c.

LIVESTOCK.

Cattle—Receipts, 8,000. Market steady. Beef steers, $4.00@6.05; stockers and feders, $2.25@3.80; cows and heifers, $2.25@3.75; Texas streers, $2.50@3.50.

Hogs—Receipts, 9,000. Market steady. Range, $4.50@6.30.

LIVERPOOL MARKET.

Liverpool, Sept. 27.—Corn. Spot quiet; American mixed, 4s 6¼d.

NEW YORK MARKET.

New York, Sept. 27.—Wheat—Receipts, 72,000 bu. Spot firm; No. 2 red $1.16¾ f. o.b. afloat; options closed ¾@1⅛c net higher; Sept. $1.16⅛; Dec. $1.15¼.

Corn—Receipts, 52,000 bu. Exports, 106,000 bu. Spot barely steady. No. 2, 57c elevator and 57½c f. o. b afloat; No. 2 yellow, 60c; No. 2 white, 57⅜c.

Oats—Receipts, 156,000 bu. Exports, 6,000 bu. Spot steady; mixed, 34@35¼c; white,, 35½⅝36½c; clipped white, 36½@40c

FINANCIAL MARKET.

New York, Sept. 27.—Another day of broad and active demand fos tocks was experienced at the stock exchange, lifting still further the average level of prices. Thse movement showed some variety and irregularity, the upward movement being decidedly uneven and interspersed with occasional small reactions. Selling was wel labsorbed and was not allowed seriously to affect the rising tendency. This fact proved even more impressive to the sentiment of the market than the supposed good character of the ceiling. Union Pacific and United States steel preferred were conspicuously strong and active, and two stocks so representive of general conditions and dependant upon the same conditions, necessarily had its influence on the market and determining the general tone of the market by sympathy with their strength.

Money on call firm at 1½@2 per cent; closing bid and offered at 1½ per cent; time loans slightly easier, sixty, ninety days at 3⅞@4½ per cent; six months at 3¾@4 per cent.

Prime pr er at 4½@5 per cent.

Exchange firm and demand 485@80@485.85 sixty days 483.55@483.65.

Bar silver, 58⅛.

GOVERNMENTS.

Registered 2s	104¾
Coupon 2s	105¼
Coupon 3s	105⅝
Registered 3s	106⅛
Registered 4s, new	131⅝
Coupon 4s, new	131⅞
Registered 4s, old	106⅝
Coupon 4s, old	10[illegible]

STOCKS.

Atchison	83½
Atchison preferred	101
Baltimore and Ohio	89¼
Chicago and Alton	40¼
Northwetern	188⅛
Rio Grande	29⅝
Rio Grande preferred	52¼
Illinois Central	138⅝
Louisville and Nashville	124⅞
Metropolitan	120¼
Missouri Pacific	97¾
New York Central	127½
Pennsylvania	132¼
Reading	67⅛
Rock Island	25⅛
Rock Island preferred	72½
St. Paul	158½
Southern Pacific	57
Southern Railway	32⅝
Union Pacific	101½
Union Pacific preferred	93
Wabash	21
Wisconsin Contral	31
Amalgamated Copper	65⅛
Brooklyn Rapid Transit	55⅞
Colorado Fuel and Iron	34¼
Northern Securities	166¼
Pacific Mail	31
People's Gas	102¼
Sugar	132⅝
Tennessee Coal and Iron	47¾
United States Steel	17⅞
United States Steel preferred	70⅝
Western Union	90¼

GUN CLUB SHOOT.

The Independent Gun club held their first official shoot at Nichols park Tuesday. The members' names and the score of each were as follows:

	Shot At.	Broke.
J. E. Babb	40	20
Mr. Tompkins	50	19
Thomas Barber	40	16
John Boston	60	28
M. Berry	40	17
J. Vasconcellos	40	11
Richard Murgatroyd	40	19
P. Berry	54	24
F. Konrad	30	8
E. Henderson	30	4
F. Coffman	30	13
J. Boland	30	12
J. Taylor	40	14
Bud Fortado	40	12

INFORMAL RECEPTION.

Dr. and Mrs. H. H. Oneal gave an informal reception Tuesday night for Mrs. Burwell Spurlock, one of the superintendents of the orphanage at York, Neb., who is their guest. All ladies of the church who are interested in missionary work were invited, and a large number took advantage of the opportunity to hear Mrs. Spurlock discuss in a conversational way her present work, and also her work among the Mormons in former years.

Light refreshments were served by Mrs. Oneal and a very pleasant evening was spent in social intercourse and discussion of missionary topics. Mrs. Spurlock will be in the city the remainder of the week.

INDICATIONS.

Washington, Sept. 28.—For Illinois: Partly cloudy Wednesday, warmer in the north, showers and cooler at night or Thursday; fresh east to southeast winds, becoming variable.

MATRIMONIAL

LINDSAY-RUCKER.

Miss Stella Rucker and Mr. William Lindsay were married at 1 o'clock Tuesday, at the home of the bride's mother near Literberry. Rev. Nathan English officiated. The young couple have a host of friends who wish them a happy married life.

Mr. and Mrs. Rucker departed on the evening train for St. Louis, where they will spend their honeymoon visiting the fair and other points of interest. On their return they will be at home on a farm near Literberry.

GOHEEN-CONDIT.

Miss Julia E. Condit and Mr. Lycurgus Goheen were united in marriage by Rev. W. H. Musgrove Tuesday afternoon at 2:45 o'clock, at the Brooklyn church parsonage, in the presence of a small number of relatives and near friends. Immediately after the ceremony the party repaired to the Goheen home, where refreshments were served.

Mr. and Mrs. Goheen left on the 4:20 train for St. Louis for a brief visit to the fair. They will be at home at Mr. Goheen's residence on South East street.

Call at the south side millinery house of L. C. & R. E. Henry, Thursday, Friday and Saturday and see the elegant display of trimmed hats.

Among those who were in the city Monday to attend the funeral of Raymond English were: Mrs. Lucinda Mills, of Arnold, Neb., mother of Mrs. English; Mrs. Lulu Downing, of Arnold, Neb., oldest sister of the deceased; Charles and Miss Jennie Burgesser, of Versailles, Ill.; Harry Oakes, of Bluffs, and Mrs. M. . McMahon, of Griggsville.

DEATH RECORD

JOHNSON.

Arthur Rudolph Johnson, infant son of Mr. and Mrs. Mack Johnson, living near Alexander, died at the home of a friend on Marion street, Tuesday morning at 4 o'clock. The child had been suffering but a few days with typhoid fever.

The funeral will be held at the house this afternoon, in charge of Rev. Mr. Rogers.

ALLEN.

William Allen, an old and respected citizen of Waverly, passed away at his home in that city Monday evening at 7 o'clock, at the age of 60 years. He had been a sufferer for six months with cancer.

Mr. Allen was born in Macoupin county and followed farming for many years. He was a faithful member of the M. E. church.

Deceased is survived by his wife and three children: Charles Allen, Mrs. Ella Barrack and Rollo Allen, all of Waverly. He was a cousin of W. T. Spires, of this city.

The funeral will be held at the family residence in Waverly Wednesday afternoon at 2 o'clock.

FUNERALS

HARLEY.

The funeral of the late Mrs. W. G. Harley was conducted last Sunday at Providence church by Rev. Mr. Buck, pastor in charge, who took for his text Romans x:9-10. A great many were present to pay a tribute of respect to the memory of the deceased.

Mrs. Harley, whose maiden name was Newman, was born in Herfordshire, England, March 21, 1841, and was married Feb. 9, 1869, to William G. Harley, with whom she came to this country in 1875, and since that time has lived in Durbin and Providence neighborhoods. She had no children, but adopted one, who is now Mrs. Clayton. She leaves a husband and three brothers, James, Henry and George, all of this county, and one sister in England. She was ill for several years with a complication of diseases, which were borne with Christian fortitude. In infancy she was baptized in the established church of England and later confirmed, but in 1873 she united with the Methodist organization and remained a consistent member until her death. She was a good woman, respected and beloved by all who knew her.

Special display of trimmed hats Thursday, Friday and Saturday at L. C. & R. E. Henry's millinery house; south side sqr.

STUDENTS' SOCIAL.

The Christian Endeavor society of Westminster church gave a most delightful social to the students of the city Tuesday evening. The social was held in the parlors of the church and after a pleasant time had been spent in getting acquainted delicious refreshments were served. The committee in charge are to be congratulated upon the success of the event, and all present are indebted to them for an evening of rare enjoyment. The attendance was very large.

D. A. R. MEETING.

The first meeting of the Rev. Jmes Caldwell chapter, D. A. R., after the summer vacation, was held at the home of Mrs. B. W. Smith Tuesday afternoon. Routine business was transacted and a committee was appointed to investigate the unmarked graves of two revolutionary soldiers, who were buried on the farm of Frank Drury, east of the city. The committee is composed of Mrs. S. D. Osborne, chairman; Mrs. Harry Capps and Miss Lyde Kent.

The members were indebted to Miss Madge Widenham for two piano solos skilfully played. Elegant refreshments were served and the afternoon was a most enjoyable one.

INCREASE OF CAPITAL STOCK.

An instrument was filed in the recorder's office Tuesday, certifying to an increase of the capital stock of the Economical Stove company. The stock has been increased $22,500, making the total capital stock of the company $25,000.

TWO TICKETS WERE NAMED

Delegates to Republican Senatorial Convention Held in Springfield Tuesday Unable to Agree—Both Factions Select Candidates

The Republican senatorial convention of the Forty-fifth senatorial district, comprising the counties of Morgan and Sangamon, met in Springfield at the state arsenal building, Tuesday at noon. The senatorial committee, which met at 11 o'clock in the morning, got into a controversy over the selecton of temporary officers and the difference was continued when the hour of convening the convention arrived. As a result an attempt was made to hold two conventions at the same time and place, and the result was the nomination of two legislative tickets.

The story in detail is as follows:

In pursuance to a resolution adopted at the last meeting of the senatorial committee, which met in this city, an adjourned meeting was to be held at 11 o'clock Tuesday morning, Sept. 27, at the arsenal building in Springfield, to pass on the Sangamon county contest.

The committee met at the above hour with the following members present: H. W. Butler, chairman; R. M. Sullivan, proxy for O. G. Addleman; E. S. Robinson, proxy for H. G. Garvey; Theodore Ewert, proxy for John R. Robertson; J. H. Danskin, John Juneman, Fred Overstreet and S. B. Stewart, secretary.

The roll was called and the minutes of the last meeting read and approved.

Juneman then made a motion that Dr. L. C. Tiffany be the chairman, S. B. Stewart, secretary, and Frank Whipp, the assistant secretary of the temporary organization of the convention. Robinson objected to the motion on the ground that as the chairman of the committee was the rightful temporary officer of the convention it was not a proper motion, and the chair sustained the objection and an appeal was taken from his decision.

Sullivan then moved that the committee adjourn, and Chairman Butler put the motion and declared it carried.. Chairman Butler and Members Sullivan and Robinson then left the room.

The remainder of the committee remained and elected J. H. Danskin chairman and proceeded to select the temporary officers of the convention according to the motion made by Juneman. The motion was carried. The Morgan county delegates were then declared to be entitled to seats in the convention, as being the rightful delegates from Morgan county. The Sangamon contest was then taken up and Attorney Salzenstein appeared for the contestees (the Yates delegates) and presented their side of the case. In the absence of counsel appearing for the other side (Hamlin delegates) the committee declared by unanimous vote the delegates elected at the primaries held May 3 (Yates primaries) to be the rightfully elected delegates from Sangamon county.

The following report was then adopted by the committee, after which adjournment was taken:

To the Republican convention of the Forty-fifth Senatorial district of the state of Illinois, held on the 27th day of September, A. D., 1904, at Springfield, Ill:

The Senatorial committee of the Forty-fifth Senatorial district of Illinois has instructed the chairman of said committee to recommend to this convention as its temporary presiding officers the following gentlemen:

For temporary chairman, Dr. L. C. Tiffany; for temporary secretary, S. B. Stewart; for temporary assistant secretary, Frank Whipp.

The committee begs leave to further report that the following named persons as delegates representing Morgan conuty in said district or their duly appointed proxies respectively are entitled to seats in the convention, viz: S. B. Stewart, Andrew Russel, M. T. Layman, George W. Scott, E. F. Johnston, Hawes Yattes, Sam Bolden, J. H. Danskin, Chas. Coons, George W. Moore, J. D. McLain.

The committee begs leave to report that in Sangamon county in said district a contest appeared before the committee in respect to the right to seats in the convention for the purpose of the temporary organization thereof, and two sets of delegates consisting of twenty-four contestants and twenty-four contestees presented ttheir claims before the committee for seats in the convention.

Under and by virtue of a resolution heretofore adopted by the committee, and in accordance with custom of national and state Republican committees, this committee is charged with the duty of making up the temporary roll of delegates for the convention and in pursuance of said duty, the committee heard the contest in respect to the claims of the two contesting delegations from Sangamon county, and, after the ful and complete hearing of said contest, the examination of all the documentary and other evidence produced, and the arguments of counsel representing the respective contesting delegations, the committee after full and careful consideration finds that the following named persons or their properly constituted proxies respectively are entitled to seats in said convention and to participate in the temporary organization thereof, viz:

P. O. McGrue, C. J. Wirth, W. M. Duggan, Joseph Midden, W. H. Sammons, F. F. Pillo, Robert Byron, Jr., Thomas Kinneth, William Joy, W. T. Fossett, Frank Whipp, W. D. Edwards, Benjamin Edwards.

Your committee further reports that the following named regular delegates entitled to seats in the convention are absent, to-wit: C. H. Wineman, H. Sallie, Charles Reed, Charles Price, Roy Reece, James Phillips, James Harris, Robert Solomon, G. J. Sinniger, W. E. Savage and W. P. Taylor, and that in accordance with authority duly vested in the majority of the delegates from Sangamon county the following named persons have been duly elected by said delegates to fill the vacancies in said delegation, to-wit: Wm. Walker, Theo. Ewert, Al. Grubb, Henry Wilties, Wm. Burton, L. C. Tiffany, Thomas J. York, Sam Fairchild, F. W. Overstreet, George Edmands and James Lindsay. Respectfully submitted.

J. H. Danskin, chairman; John Juneman, F. W. Overstreet, A. Russel, S. B. Stewart secretary.

Members of the Republican Senatorial committee of the Forty-fifth district of Illinois.

Springfield, Ill., Sept. 27, 1904

THE CONVENTIONS.

At 12 o'clock Chairman Butler, E. S. Robinson and R. M. Sullivan and the delegates elected at the Hamlin primaries, appeared in the office of Colonel Ewert, in the arsenal building, where the convention was called to meet, and Chairman Butler took the chair and called the convention to order. Chairman Butler read the call and placed Fred Mortimer in nomination for temporary chairman, who took the chair. An attempt was then made to get recognition upon the resolution above, and upon failure Dr. Tiffany proceeded to call the convention to order and preside as chairman.

Nominations were then made by both sides. For the faction headed by Dr. Tiffany, a committee on credentials was named and also a committee on permanent organization. The last named committee introduced the resolution passed by the senatorial committee after the three members had withdrawn, and the temporary officers there named were declared to be the officers of the convention. The temporary organization was made permanent and John Juneman placed in nomination for representative the name of Hon. A. G. Murray. Colonel Ewert then nominated Fred Overstreet; Andrew Russel named J. D. McLean, who at once withdrew; E. F. Johnston nominated John R. Davis, but later withdrew his name. The secretary was instructed to cast the ballot for Murray and Overstreet, and they were declared to be the nominees of the convention.

A motion was then made that all vacancies on the ticket or committee should be filled by the senatorial committee. The roll was then called, showing who were present, and after the selection of the following senatorial committee the delegates adjourned.

The senatorial committee named is as follows: J. A. Wheeler, chairman; John Juneman, L. C. Tiffany, Fred Overstreet, James H. Wallace, M. T. Layman, S. B. Stewart, secretary; J. H. Danskin and E. F. Johnston.

The Springfield News gives the story of the convention held by the delegates presided over by W. H. Butler, in substance, as follows:

"Chairman Butler read the call and introduced Fred Mortimer as temporary chairman. E. S. Robinson named Charles Sullivan as temporary secretary, and both were elected by acclamation.

"The chair then appointed committees on credentials, organization and resolutions. On motion of R. M. Sullivan, the temporary organization was made permanent. The chairman then appointed a senatorial committee composed as follows: H. W. Butler, Logan Hay, O. G. Addleman, H. H. Bancroft, E. S. Robinson, John Reeve, Charles S. Rannells and R. M. Sullivan.

"The convention then proceeded to nominate candidates for the legislature, and the following were named unanimously: Charles Fetzer, of Sangamon county, and Frank J. Heinl, of Morgan county. The convention then adjourned."

New veils in ombre colors, hemstitched and dotted. O. K. Store.

Mrs. Ida Crim met with an accident which may prove serious, at her home on Caldwell street, about 7:30 o'clock Tuesday evening. Her son left his bicycle lying in the yard and Mrs. Crim tripped and fell over the wheel.

For Sale—Fancy free stone peaches. Moore Produce Co.